PAN PACIFIC IN OFFER ON WHARF DISPUTE

CALLES TROOPS IN MINOR VICTORIES

THE WEATHER
San Francisco Bay Region
Generally fair with moderate temperature Tuesday and Wednesday. Moderate winds.

RICHMOND RECORD HERALD
A RICHMOND PAPER FOR RICHMOND PEOPLE

LATEST WIRE NEWS FURNISHED BY UNITED PRESS
COMPLETE REPORT EACH MORNING

VOL. XXVI, NO. 991 | RICHMOND, CALIFORNIA | TUESDAY MORNING, MARCH 12, 1929 | TELEPHONE 50-J | PRICE 5c

STANDARD OIL OF CALIFORNIA EARNS $48,083,817

TENDER FOR SETTLEMENT MADE

An offer has been made by the Pan Pacific Piling and Construction company, the concern that has the contract for building the new inner harbor units, that may settle the controversy that has raged for the past several months as to whether the structures were being erected according to plans and specifications.

If an agreement is reached with the city officials and the Pan Terminal company, the work of driving the concrete piles will proceed and there will possibly

(Continued on Page 8)

In Rebellion Torn Mexico

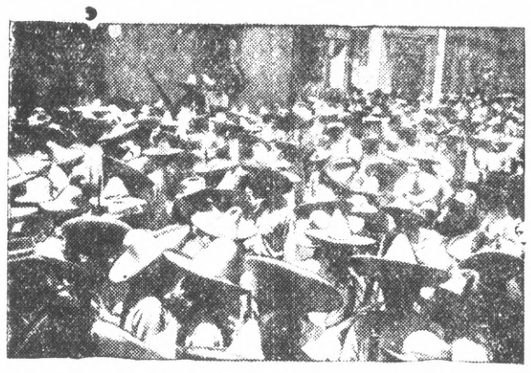

TORREON street scene as hastily summoned soldiers assemble to take part in the latest revolt to hit the southern republic.

ABELARDO RODRIGUEZ, civil governor of Lower California who has refused to join the northern revolutionists.

DIVIDENDS OF $3.66 SHARE

SAN FRANCISCO, March 11 (U.P.) Net profit of the standard oil company of California for the year that ended Dec. 31, 1928 was $48,083,817.56, an increase of nearly $6,000,000 over the preceding year, the annual report of the company announced tonight.

Dividends increased 114.4 per cent, mounting from $3.19 in 1927 to $3.66 a share last year.

The production of crude and casinghead gasoline averaged 663,309 barrels a day in 1928, an increase of 5,467 barrels daily over 1927, the report said.

The company had reported a net profit of $40,210,952.69 in 1927.

The income of 1928, before subtraction of 19,996,260.15 for depreciation, depletion and amortization, and a reserve of $3,554,000.00 for federal income tax, was $59,634,078.02.

55,077 Stockholders

The statement was sent to 55,077 stockholders of the company of record on the final day of last December. Of these, it was said

(Continued on Page 5)

Woman Convicted On Liquor Charge

Arrested at 1:45 o'clock Sunday morning by Chief of Police Dan Cox and Patrolman James Arbuckle, Mrs. Fine Borghigiani, 65, Standard avenue, pleaded guilty to [illegible] of liquor when she appeared before Police Judge C. A. Odell yesterday morning.

According to Chief Cox he and Arbuckle entered the Borghigiani home at an early hour Sunday morning. He declared that he found a quantity of wine in the establishment.

Mrs. Borghigiani was booked at the police station on violation of the Volstead Act charges and was later released upon her promise to appear in court.

Sentence will be passed by Judge Odell this morning at 10 o'clock.

San Pablo District Renames Directors

All incumbents were re-elected at an election held yesterday for the San Pablo sanitary district.

The highest vote in years was recorded when 24 voters visited the polls and cast their votes.

Henry Sello received the largest number of votes, 24, and M. G. Moltoza and William H. McCoy received 19 each. There was no opposition.

Immediately after the votes were counted the district held a session and re-elected M. G. Moltoza president and re-elected Fritz Caulfield secretary.

The group will hold its session March 29 at the San Pablo school.

Schwake Elected On Stege Sanitary Body

Charles Schwake was elected director to run for office in the [illegible] of the Stege Sanitary District board [illegible] while Elect [illegible] one of the three incumbents [illegible] who ran for re-election was defeated yesterday. John Sandvick and Charles Soldavini were re-elected members of the board.

Schwake serves as a member of the board for six years, as [illegible]

BOTH ARMIES STRENGTHEN FORCES

MEXICO CITY, March 11—(U.P.) The Ministry of War Ministers Sinos Plutarco Calles, had established contact again with the rebels under Gen. Francisco Urbalejo in the state of Zacatecas, the government announced tonight. Pursuing its policy of peaceful victory where possible the federals persuaded 155 of Urbalejo's men to desert to the government leaving him with only 100 men.

The Calles' army has continued toward Torreon. It hopes for a decisive meeting there and at Durango where the rebel strength of Gen. J. Gonzales Escobar leader of the revolt is concentrated.

The government announced tonight that Gen. Simon Aguirre has been captured with several officers south of Vera Cruz in the Isthmus of Tehuantepec sec-

(Continued on Page 8)

LIONS TO MEET HERE APRIL 13

The Richmond Lions of Lions will be hosts to the First District Lions of this city April 13 according to an announcement made yesterday.

Claude Clarke, of Richmond, is district president and he will be directly in charge of the gathering. A large group of Lions from the surrounding cities are expected to be in attendance.

City Engineer Eu Hoffman and City Clerk Art Faris of the local group will arrange for the speakers at the luncheon on the convention day. Dennis Shaw and Ward McRacken will be in charge of the musical program. The Lions' orchestra, under the direction of Shaw will be featured on the program.

Dr. A. B. Hinkley has arranged for the use of the Elks clubrooms for the afternoon business session.

The conclave is expected to be one of the largest ever held in this city.

Administration Leaders Lose In Test Vote

SACRAMENTO, March 11—(U.P.)—Strength of the administration forces were tested in the state legislature late today and were temporarily defeated when a measure they had opposed was adopted on a standing vote.

The assembly had taken up consideration of an amendment to a budget bill which would provide $150,000 additional for the national guard unit at Long Beach when the controversy started.

Administration leaders vigorously opposed the amendment but it was finally passed 41 to 19.

In order to prevent the vote from being recorded officially, the administration group was successful in gaining the standing vote.

The budget bill will come up again in a few days for final passage.

Police Hunt Stolen Bikes

Among the "joys" of being a policeman is the daily hunt for stolen bicycles, according to reports fro tathe Richmond police department.

At the present time, four bicycles are among the missing it was reported last night. The cycles are owned by Ernest Kachan, 2328 Downer avenue; Raymond Brown, 1159 Pennsylvania avenue and Charles Quentry, 727 Twenty-third street.

Police Chief Gives Report

The report of Chief of Police Dan Cox for the past month showed that the police department had reports of stolen property of the value of $2003.70 of which $1643.50 worth had been recovered.

Ninety two arrests were made during February, and auto accidents numbering 24 were reports.

Ex-Mate Held On Wife's Charges

Ernest Maucheset of the Roma Hotel, is in the city jail awaiting hearing before Police Judge Clarence Odell this morning on a charge of battery.

He was arrested on the complaint of his ex-wife who charged that he followed her on the streets.

MARRIAGE LICSNSE

Frank J. Ramos, 32, of Petaluma and Marguerite Penney, 27 of Point Richmond recently filed an application for a marriage license in Martinez.

231 MILE AN HOUR RECORD SET IN AUTO

DAYTONA BEACH, Fla., March 11—(U.P.) Traveling at a speed which, if it could be maintained, would take him around the world in four and one half days, Maj. H. O. D. Seagrave this afternoon established a new world's straight away motor speed record of 231.362 miles an hour.

The Briton whose Irving Napier "Golden Arrow" is the most unorthodox appearing motor car ever to be raced, broke the record established last year by Ray Keech in J. M. White's Triplex at 207.55 miles an hour.

White has his motor car at the track now and will make an effort to break the record established today by the tall, bald-headed and fatalistic Seagrave. Lee Bible, a little known race driver, will pilot White's motor car on the test.

Bible took the machine on a test run with J. M. White in the car but a rising tide prevented a record performance this afternoon. Both Bible and White indicated that if present weather conditions prevailed the attempt to break Seagrave's new record will be made at low tide tomorrow.

USED AUTO PERMIT

Joe Ferrazas was last evening given permission by the council to open a used auto salesplace on the east side of Second street south of Macdonald avenue.

Crew Saved When Army Blimp Sinks

WASHINGTON, March 11—(U.P.) The army blimp TC-10 sank off the mouth of the York river, Va., today after a forced landing on the water caused by the escape of gas from a leaking patch, the war department was advised. The crew of the blimp was reported rescued.

The forced landing occurred at 12:30 p. m. The craft drifted several miles out into Chesapeake bay where it was overtaken by a barge which rescued the crew and would have attempted to tow the blimp to land had it not sunk.

The landing was made about 5 miles north of Norfolk, Va. Lt. Col. Jacob W. S. West was the senior officer aboard the blimp.

Council Invited To Legion Fete

At the meeting of the city council last night Councilman A. B. Hinkley urged the members to attend the public initiation of the American Legion to be held Thursday evening.

Hinkley stated that a drill team from Oakland would put on the ceremonies and a dance would follow.

ELECTION OFFICERS NAMED FOR VOTE ON COUNCILMEN

The Richmond city council last night adopted a resolution calling for a municipal election to be held in the city of Richmond on Monday, May 13 and designated the election precincts, located the polling places and appointed election officers.

Three councilmen will be named to hold office for six year terms starting on the first day of July, 1929 and one councilman to fill an unexpired term of two years.

The list of polling places and the names of the election officers were announced by City Clerk A. C. Faris as follows

PRECINCT NO. 1

Polling place—Veteran Firemen's hall, Eddy street and Standard Ave.
Inspector—Sydney H. Gnaga.
Judge—James C. Ely.
Clerks—Mrs. Nettie B. Grover, Mrs. Nettie E. Scott.

PRECINCT NO. 2

Polling place—Stidham's Real Estate office, 210 Washington Ave.
Inspector—Andrew C. Trautvetter.
Judge—Mrs. Anna B. Bowen.
Clerks—Mrs. Daisy B. Jenkins, Mrs. Elizabeth A. Cramer.

PRECINCT NO 3

Polling place—Hesse Garage, 222 Washington Ave. (rear).
Inspector—Mrs. Lucetta W. Dunlap.
Judge—Mrs. Annie M. McCabe.
Clerks—Mrs. Nellie Stielvater, Mrs. Anna A. Coward.

PRECINCT NO. 4.

Polling place—store-room, 208 w. Richmond ave.
Inspector—Randolph H. Wood.
Judge—Thos. S. Waite.
Clerks—Mrs. Anna T. Garrard, Mrs. Blanche Fenner.

PRECINCT NO. 5.

Polling place—Store-room, 25 Park place.
Inspector—Arthur S. Whiteside.
Judge—Mrs. J. Winifred Stidham.
Clerks—Mrs. Hazel McCreagh, Mrs. Leona Patterson.

PRECINCT NO. 6

Polling place: Washington school Cor. Montana and Richmond Aves.
Inspector—W. O. Arnold.
Judge—Rob't. L. Fernald.
Clerks: Mrs. Ethel M. Alex-

(Continued on Page 5)

COUNCIL AGAIN DELAYS ACTION ON LIGHT PLAN

The proposed new electrolier system on Nevin from 23rd to Nevin streets which the property owners petitioned for, and have signified their willingness to pay the expense for, got another continuance at the meeting of the city council at its meeting last night.

The matter has been under consideration for many months but many continuances have been granted.

Last night a communication was read from 18 property owners in which they thanked the council for the consideration they had given the matter, and stating, the eighty five percent the council had determined should be paid by the property owners for maintenance was satisfactory.

Detailed reports of the cost of the proposed standards, cost of installation and maintenance were given the members of the council.

This together, with the communication from the property owners will be considered for the next two weeks.

Still Suspects Before Justice For Fourth Time

MARTINEZ, March 11— Appearing in the court room of Justice of the Peace Frank Glass here this afternoon, the fourth preliminary hearing was held for Ernest Dal Gobbo and Silvio Ravera of Richmond charged with operating a still.

The confusion that arose in the status of Justice of the Peace Arthur A. Alstrom's court caused the number of preliminary hearings. Attorneys for the defendants sought their release in habeas corpus proceedings by attacking the validity of the Richmond justice court. District Attorney A. B. Tanning dismissed the former complaint and had a new one sworn to after which the men were haled before Justice of the Peace Glass.

Mrs. Bessie Harper Sues For Divorce

MARTINEZ, March 11.—Suit for divorce was filed in the superior court today by Mrs. Bessie Harper of Richmond against her husband, J. W. Harper. She alleges that her husband deserted her last July. Will Roosenson is attorney for the plaintiff.

Gas Pipe Used On Pittsburger By Highwayman

PITTSBURG, March 11— Attracted by moans to an empty lot in Fairberg Saturday night police found W. N. Short, 35, steel worker, unconscious and possibly a victim of a gas pipe thug.

Short was rushed to the county hospital where it was found that he was suffering from a fractured skull.

Near the place where the man was found Chief of Police Charles Scaderio, Captain Clawson and Patrolman S. B. Hoar found a bloody gas pipe with hair clinging to it.

In the hospital Short regained consciousness long enough to give his name and tell officers that he had been struck down by an assailant who dragged him to the lot at First and Black Diamond streets.

Local Jeweler At S. F. Meet

Otto A. Fodeson, Richmond jeweler and official watch inspector for the Santa Fe railroad is attending the annual convention of railroad watch inspectors of six railroads now being held in San Francisco at the Hotel Whitcomb.

Representatives of leading American watch companies including Maj. J. P. Vaughey of the Elgin National Watch company will exhibit motion pictures and collections of time pieces showing developments in the art of watch making.

Council Calls For Bids On Paving

Bids will be received by the city council on the evening of March 25 for the improvement of Rheem and McBride avenues and cross-streets, east of Twenty third street.

TREASURER'S REPORT

The monthly report of City Treasurer I. R. Vaughan made to the council last evening shows a balance of $271,765.50 in the city's strong box.

Televox Will Start New Pittsburg Plant

PITTSBURG, March 11.—The Televox or robot will throw a switch here tomorrow morning at 11 o'clock, starting the huge $2,500,000 tin plate mill of the Columbia Steel corporation in operation. Gov. C. C. Young and many other prominent speakers will appear at the services.

Tomorrow's celebration will open with a parade down railroad avenue to the new plant. The ceremonies are under the direction of the Chamber of Commerce and Mayor H. H. Donovan has set aside the day as a holiday.

At 11 o'clock the mechanical man loaned by the Westinghouse company will pull a switch sending the plant's three motors into operation and providing work for 450 men.

The new plant will be the first tin plate plant west of the Mississippi. The plant output will be 50,000 tons of tin plate a year.

Business Women's Dinner Here Tonight

The Hotel Carquinez will tonight be the scene of a community dinner sponsored by the Business and Professional Women's club in connection with the observance of their national week. Delegations of members from service clubs, civic organizations and clubs throughout the city will present, as well as many city and county officials and prominent business men.

Prof. Anthony S. Blanks of the public speaking department of the University of California will give the principal address of the evening and A. Gillette radio musician will furnish the musical program.

Honored visitors of the club at the dinner will be Miss Florence Stahl of San Jose, second vice president of the state organization, and Mayor Mattie Chandler of Richmond.

Mrs. A. C. Barnick, president of the club, will be toastmistress of the evening.

According to indications there will be an unusually large attendance as practically every one of the members of the club have made reservations for the event, and a huge number of other reservations have already been secured.

Grand Jury Probes Ten Liquor Deaths

PEORIA, Ill., March 11—(U.P.) The first meeting of the grand jury called to investigate the 10 deaths by poison alcohol here during the past 10 days was held today. State's Attorney P. E. Pratt will seek indictments against the distributors of the liquor.

Chicago, Seattle Running Time, Cut

CHICAGO, March 11—(U.P.)— A reduction of five hours in the running time of the Olympian between Chicago and Seattle was announced today by H. A. Scandrett, president of the Chicago, Milwaukee and St. Paul railroad.

Man, Wife To Face Charges

Charged with a statutory offense, Charles Mitchell Dana, 37 Second street, and his wife Mrs Mary Dana, charged with vagrancy, were arraigned before Police Judge C. A. Odell yesterday afternoon. Bail was set at $2,500 cash [illegible] property bond for Dana [illegible] 00 for his wife.

Preliminary hearings have not been set.

The charges were filed by the Richmond police department.

Council Orders New Street Light

On the recommendation of Councilman E. A. Martin of the light committee a street light was ordered installed at the corner of Twenty ninth and Nevin.

Ten residents on Ninth street between Lincoln and Lucas petitioned the council for street lights. They stated that human beings were entitled to "sunshine and lights," and asked that the lights be installed at once as the section was a very dark one at night. The petition went to the light committee.

RICHMOND RECORD-HERALD

A Consolidation of the Record-Herald and Richmond News

Published Every Morning Except Mondays and the Days Following Holidays by the

Record-Herald Printing and Publishing Co.

Telephone Richmond 70 and 71—2201 Macdonald Avenue

G. E. MILNES ..... President and Manager
GROVER E. MILNES ..... Business Manager

OFFICIAL PAPER OF THE CITY OF RICHMOND, CAL.

Entered at the Postoffice at Richmond, California, as Second Class Matter.

Subscription Rates

One Month by Carrier 50c
One Year $6.00

TUESDAY MORNING, MARCH 12, 1928

THE DOCTORS CARE

If all humanity could be induced or compelled to exercise even a part of the procautions that any reputable physician could recommend, life would be made immensely more safe and comfortable and happiness and enjoyment would be increased amazingly. Medical science contains the defense against practically every malady to which people are subject—in fact precaution and right living under hygienic rules could, if enforced, prevent all disease. There would remain for treatment then only such hurts as come from accidents.

Disease is like an invading army, probably repulsed many times before it obtains a foothold. In the human system are defensive forces which the doctor knows how to stimulate and strengthen. He also knows how to overcome and destroy disease itself, and it is only when through carelessness the subject lets himself be weakened that medical science ever fails to save him.

The world has been passing through an epidemic of mild influena, one of several it has experienced since the war. The question may arise: Why, if medical science is so admirable in its achievements, does t permit such things to occur? And the answer is not in the hands of the doctor. It is everyone's fault if he suffers, loses efficiency, loses the capacity for enjoying a life of well-being and vigorous achievement. He and not science is to blame because he is either ignorant of the facts or over-confident of his skill to ride through on his own superlative strength.

What medical science has discovered as to the causes and prevention and the cure of illnesses, now remains in the nzext century to be applied with such wisdom and rigor that the world will be freed of all attacks.

o

Two dry agents are said to have consumed 53 highballs in one evening in getting evidence against the proprietor of a New York night club. Doubtless they now have a nice interior coat of varnish.

o

In Michigan a bill has been introduced into the legislature to prevent the publication of crime news by the newspapers. Doubtless the criminals' benefit association is heartily in favor of it.

o

It seems queer when a fellow who couldn't borrow a nickel at the bank for a poker game can get all he wants for stock speculation.

o

Will Rogers loses his laurels. The young man in New Hampshire, O., who fasted to save his father, chewed gum steadily for 40 days.

o

The Chicago automobile show was held a week or so ago and it is to be assumed that there was a fine display of armored cars.

o

New York isn't what it's cracked up to be. Every time a New York official wants a good time he goes to Miami.

o

The Neighborhood Cynic says he made two yards on a polished hardwood floor the other night before being downed.—*Louisville Times.*

o

The popular idea with a lot of folks is not the minimum wage but the maximum wage with the minimum amount of work.

o

Now that we are swinging in the March days time is getting longer in spite of the eight hour rule.

o

It may be true that the people of a hundred years ago were better off than we are but it does not follow that they are better off than we are.

o

Society held a bridge party recently in the air 5000 feet above Miami. Doubtless there were a number of high scores.

THE OUTLINE OF POLAR EXPLORATION — Floundering to Safety — By RALPH WOLFE

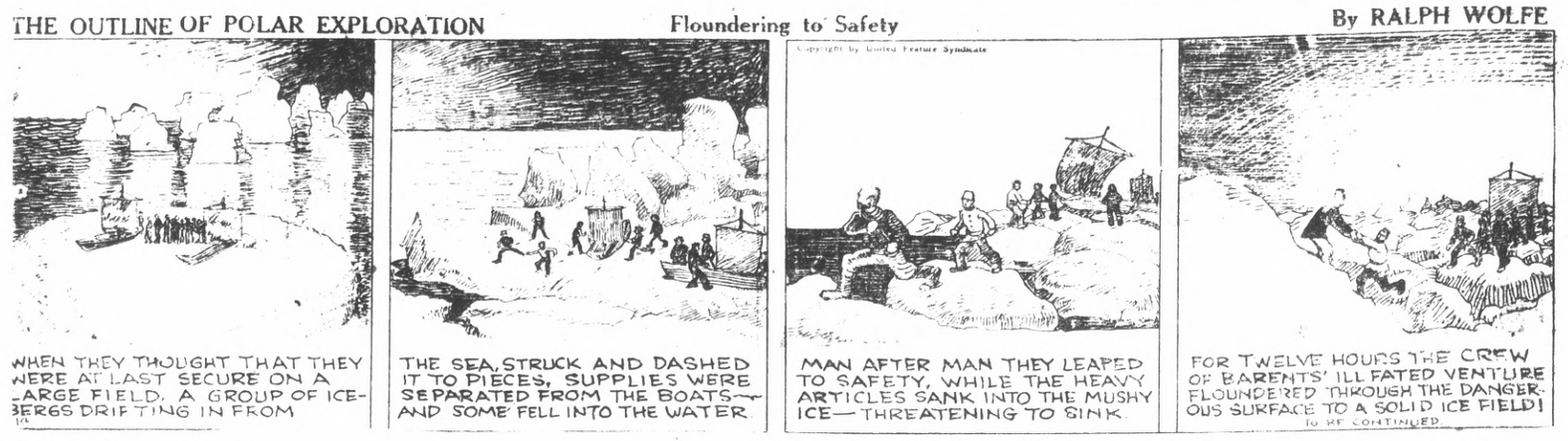

YOUNG BUFFALO BILL — Blackie Does His Bit — By HARRY F. O'NEILL

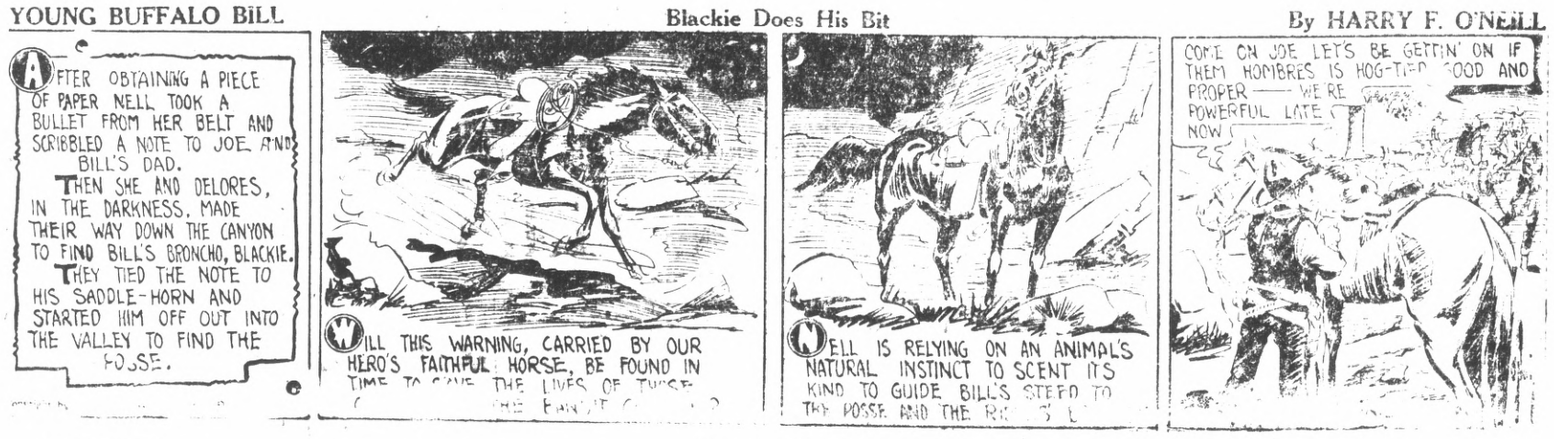

"SKYLARK" — Orders to Jump! — By EDDIE STINSON and E. F. WOGGO

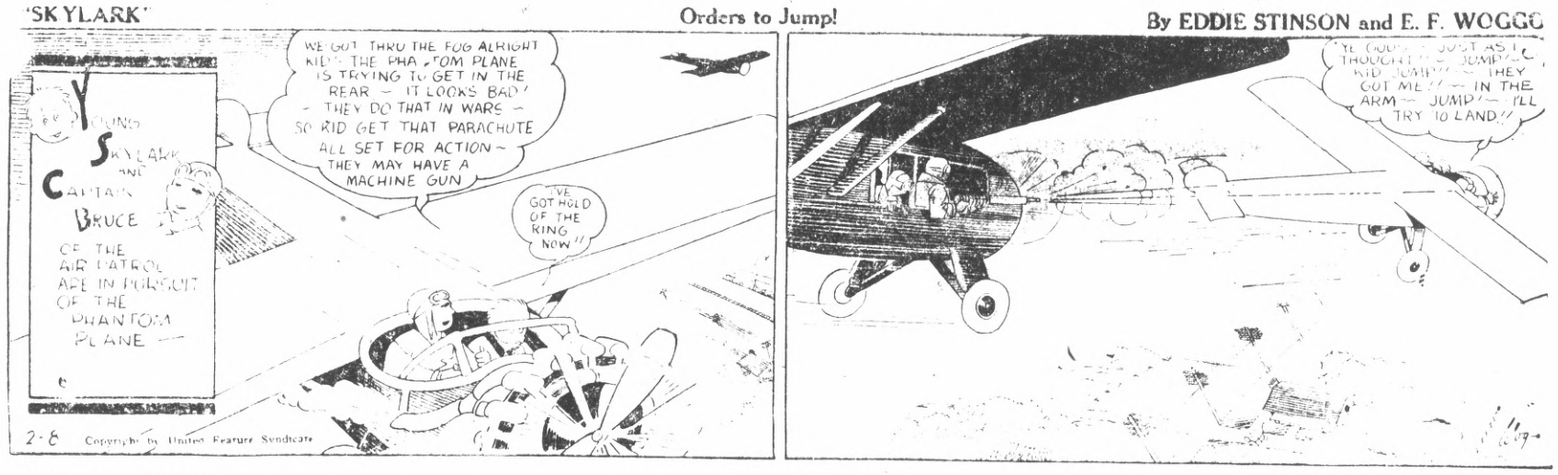

"MALARIA MUGGS" — A Brief Encounter — By BEN DAVE ALLEN

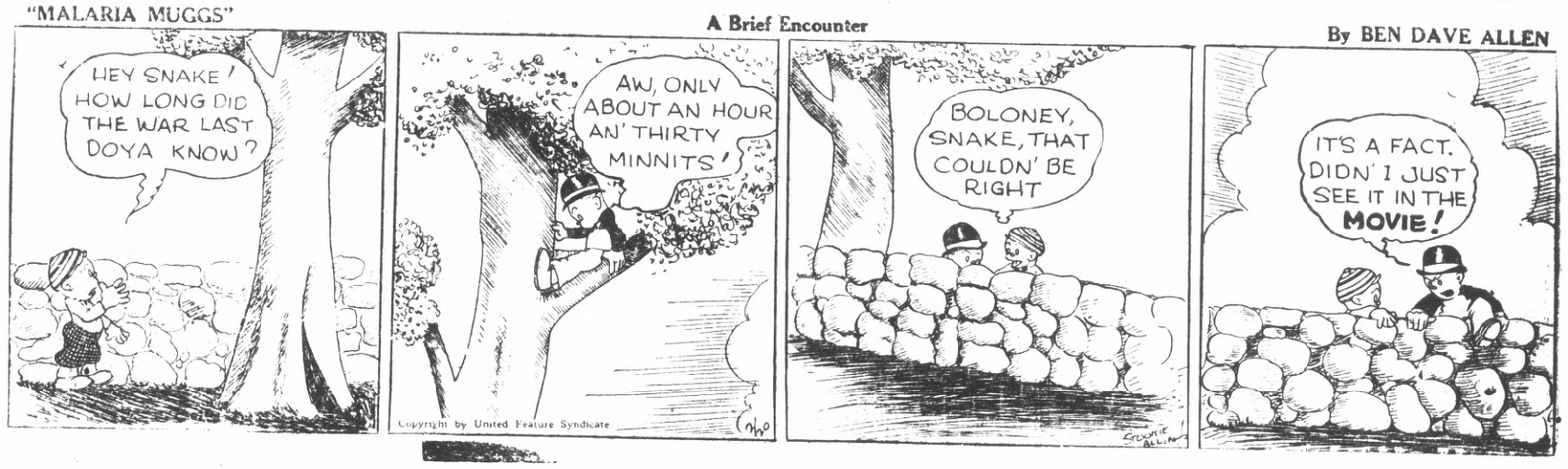

GAY AND HER GANG — No Sale! — By GLADYS PARKER

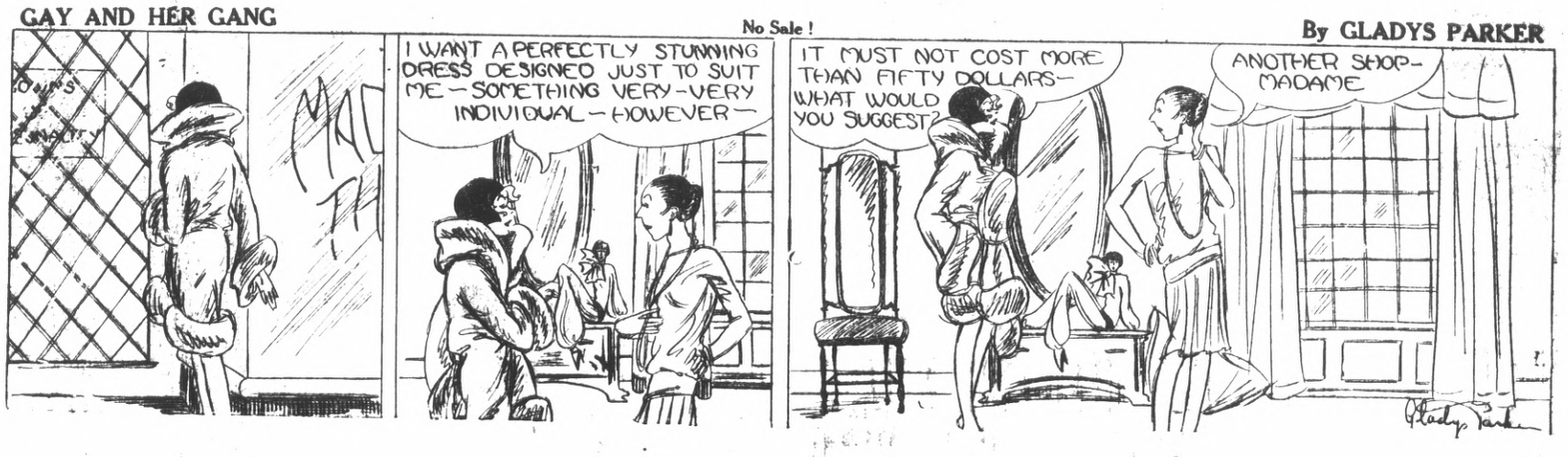

DOINGS OF THE DUFFS — Always Helpful — By BUFORD TUNE

Society and Club News

PROPOSED BILLS DISCUSSED BY RICHMOND CLUB

Legislation was the topic of Richmond club's program yesterday afternoon, when under the leadership of Mrs. Beulah Tiller, department chairman, many senate and assembly bills now in committee were read and discussed by various speakers.

Mrs. C. F. DeStaebler, president of Richmond club, was the first speaker, sketching the features of the proposed bill to appropriate money for child and material hygiene with educational demonstrations. Mrs. DeStaebler touched on the Shepherd-Towner bill and the Newton bill.

The bill providing for the California Institute for Women was read by Mrs. D. J. Hall. This bill which clubwomen of the state are interested in will provide a suitable home where women may serve their terms outside of the state penitentiary, with proper development of mentality, character and industrial capacity.

Bill No. 400 was discussed by Mrs. Billy Brown. This bill will provide for instruction in public safety and accident prevention.

Mrs. Harry Lincoln told of the bill to regulate the employment hours and labor for children and Mrs. Scarlett stated the provisions of Bill No. 113 which will provide transportation expenses to be shared by the county and state, which an orphan must be sent from one state to another.

Mrs. S. B. Wilson spoke on the bill on juvenile courts, stating that that the juvenile court has been conducted in other countries successfully for more than 25 years.

Mrs. Wilson also gave a short report of the recent meeting of county and district at Concord when Mrs. W. W. Green, state president, was the guest of honor and principal speaker. Mrs. Wilson told something of Mrs. Green's recent trip to Washington and of the headquarters of the General Federation.

A short musical program was presented which included solos by Mrs. J. P. Smith accompanied by Mrs. J. W. Bumgarner. Mrs. Smith's numbers were "Out of the Dusk" and Cadman's "At Dawning."

Vocal solos by Jack Lens included "I'll Take You Home Again Kathleen", "Sing Me to Sleep" and "Somewhere a Voice is Calling." Mrs. Zelda Chapin was the accompanist.

Plans are being completed by Mrs. Tsar Calfee and her committee for the birthday party of the club, which will be held next Monday at the clubhouse, starting with a luncheon at 12 o'clock and followed by an interesting program in the afternoon.

Amaranth Meet Delegates Back

Mrs. Elizabeth Gerlach of San Francisco accompanied by Mrs. Velma Quinn and Mrs. Minnie Phillips of this city, returned yesterday from a week's trip to Los Angeles, where they have been attending the session of the Grand Court of Amaranth.

What's Doing Here Today

UNITY Lodge Sewing club: Mrs. W. Wingett, 146 South Sixteenth street. Luncheon at 1 p. m. Business meeting at 2 p. m.

* * * *

ST. EDMUNDS GUILD: Luncheon in Guild hall at 12:30. Honored guest, Mrs. H. M. Spearman, diocesan president of the Women's auxiliary.

* * * *

FAIRMONT P. T. A. Whist Party: 2:45 at the school. Mrs. L. Salituri in charge.

* * * *

PLUS ULTRA Class Play: Program and social evening. First Presbyterian church parlor. 7:30 p. m.

* * * *

BUSINESS and Professional Women's dinner: Hotel Carquinez. Address by Prof. Anthony S. Blanks of the University of California.

* * * *

W. C. O. F. Sewing Club: Mrs. Mattinere, 420 McLaughlin Ave. 2:30 p. m.

* * * *

W. C. T. U. in Martinez: All day institute. At Congregational church.

* * * *

JUNIOR T. F. B.: Business session, 7:30. Musicians Hall.

* * * *

PULLMAN P. T. A.: At Pullman school, 2:30 p. m. Mrs. C. Bevins will preside.

* * * *

ST. PATRICK'S PARTY: Young Married People's Class, First Presbyterian church, 7:30 p. m.

* * * *

O. G. C. Club: Mrs. H. Caswell, Berkeley. Luncheon and social afternoon.

* * * *

STEGE P. T. A.: 3:00 p. m. Mrs. C. H. Bradshaw, presiding.

* * * *

T. F. B. BOOSTER Club Whist: 2:15 Musicians hall. Prize for each table.

* * * *

CIRCLE NO. 1: First Baptist church. Entertainment and social evening, 7:30 p. m.

Y. M. I., Y. L. I. IN FINAL PLANS FOR DANCE HERE

The committee in charge of arrangements for the annual St. Patrick's day dance held jointly by the members of the Young Men's and Young Ladies' Institutes of Richmond met last night to complete plans for the event which will be held tomorrow night in Memorial hall.

The dance is open to the public. The joint committee in charge of arrangements is composed of Jerry Riordan, Jr., Joe Silva, John Lucas, William Carey, Harold Dolan, Kathleen Shannahan, Cecelia Desmond, Gertrude Carey, Mary Casey and Ruth McMenamin. Gay's Red Peppers will provide the music.

RALPH YEATTS PAID HONOR AT BIRTHDAY PARTY

A surprise party in honor of the birthday of Ralph Yeatts was given recently at the Yeatts home, 605 Ripley avenue. A number of attractive gifts were presented to the host.

Games and music were enjoyed during the evening and at a late hour refreshments were served the host being presented with a beautiful birthday cake.

Those enjoying the event were Mr. and Mrs. Ralph Yeatts, Orville Yeatts, Mr. and Mrs. Masfeld, Mr. and Mrs. Charles Lewis, Mr. and Mrs. Chriss Brown, Mr. and Mrs. Frank Tackeley, Miss Eleanor Tackeley, Mr. and Mrs. Clinton Gray, Venica Gray, Bud Gray, Catherine Gray, Mr. and Mrs. Grant Ewing, Mrs. Mary Corol, Mr. and Mrs. Joe Fiocks, Mr. and Mrs. P. Benton, Mrs. Clara Belle Benton, Mr. and Mrs. Williams, George Williams, Floyd Williams, Mr. and Mr. H. M. Stearns and Kirk Gray.

K. C. LODGE HAS PROGRAM AT MEET HERE

Members of Berkeley council Knights of Columbus enjoyed a program following a meeting last night in Memorial hall.

Song and dance numbers were presented by the Bennett Sisters of El Cerrito, vocal solos by Karl Kreutzen, Milton Dimmock and Harry Bart and harmonica numbers by Hugh Smith. Mike Bradley was chairman of the evening and Joe Silva was in charge of the banquet served.

War Mothers In Appreciation For Aid During Dance

Members of the Richmond chapter of American War Mothers extend their most sincere thanks and appreciation to the public for its generous patronage of the benefit ball given by the Mothers for their hospital fund in Memorial hall Saturday evening.

They also extend their appreciation to the RECORD-HERALD for its kindness and help in making the event a success.

Mrs. Sarah Pitchford,
Secretary.

Fireman Dance Tickets On Sale

Sale of tickets for the fourth annual ball of the Richmond Fire department will be started today according to Fire Chief W. P. Cooper. The ball will be held at East Shore park on April 6 for the benefit of the Firemen's relief fund.

Your Clothes

cleaned and pressed the modern way, hats a specialty. C. O. D Cleaners, phone Richmond 683. Cleanatorium, phone Richmond 460.

Here's Latest Style In Bobs

LILLIAN DARVILLE, actress showing her swanky "Grecian Bob," the creation of Bernard Guro, who exhibited at the International Beauty show in New York.

FOUR RICHMOND PIANO PUPILS HAVE RECITAL

Four Richmond piano pupils of Vera Wood Fraser entertained yesterday at a recital held in Miss Wyatt's studios in San Francisco. The event was attended by a large crowd of music lovers.

Those from Richmond taking part in the recital included Miss Joan Calkins, Miss Emma Geyers, Miss Hazel Whelen and Glenn Adams.

HAPPY-GO-LUCKY CLUB ENJOYS PARTY HERE

Mrs. Daisy Mae entertained the members of the Happy-Go-Lucky club last night in her home, 430 Fifth street. Following an evening of cards refreshments were served by the hostess. The birthdays of Mrs. Ruby Allen and Dr. F. R. Harley were celebrated and each was presented with gifts. Those receiving prizes for high scores were F. Allen, Mrs. Irene Knoeland, Harold Knoeland, Mr. Blanche Harley, C. J. Barbwas and Harold Parrinoce.

Mr. and Mrs. Knoeland will be hosts to the club at the next meeting, March 28, in their home in Pinole.

Mrs. J. R. White Feted Friends

Mrs. J. R. White, 321 Forty-second street recently entertained at a whist party at her home.

Those who received prizes were L. M. McCarthy, E. C. Conlon, M. Shetler, Mrs. Carrel, F. C. Carrol, M. Griffin, M. Gately, M. J. Griffin and P. J. Lenan. Consolation prizes went to Mrs. E. Jepson and C. S. McGrath.

ECLIPSE LODGE PLANS VISIT TO PITTSBURG

Eclipse lodge of Odd Fellows at a business meeting last night in Odd Fellows hall completed plans for presenting the travelling gavels to Pacheco lodge in Pittsburg Monday night.

The program for the evening will be in charge of the local lodge and the Pittsburg organization will serve a banquet. The committee representing Eclipse lodge is composed of Grant Howard, Lester Skow, G. T. Stanley, F. H. Hooper and Emory Booth. Refreshments were served last night by a committee headed by J. T. Turner.

R. N. LODGE IN PLANS FOR PARTY

Plans for a "kid" party to be held Monday night were made by the members of Maple camp Royal Neighbors of America last night in Memorial hall. A program will be presented.

Mrs. Nina Vickery, who is a delegate from the camp to the state convention to be held in Fresno March 19 and 20, left yesterday. The business session was presided over by Mrs. Maude Phillips, oracle.

Point Baptist Aid To Meet Tomorrow

The Point Richmond Baptist Ladies' Aid will hold a meeting tomorrow afternoon at two o'clock at the home of Mrs. Theodore Peck, 317 Buena Vista avenue.

Important business will be discussed and all members are requested to be present.

MISS PENNY, FRANK RAMOS MARRY TONIGHT

At a simple ceremony to be performed tonight in the First Methodist church before members of the immediate families, Miss Marguerite Penny will become the bride of Frank J. Ramos of Petaluma. Rev. F. H. Prince will read the ceremony.

The bride will be crowned in white satin trimmed in lace and will carry a shower bouquet of orchids and lilies of the valley.

Miss Blanche Phillips of San Pablo will be the maid of honor. Her gown will be of green satin and she will carry a bouquet of white rosebuds.

Joseph Penny, father of the bride, will give her in marriage and her brother, Joseph H. Penny, will be best man.

Following the wedding a supper will be served in the home of the bride's parents, 150 Washington avenue. Decorations will be in St. Patrick's day motif, green and gold.

Following a honeymoon the couple will make their home in Nona where the bridegroom is in business.

Miss Penny is the daughter of Mr. and Mrs. Joseph Penny. She is a graduate of San Francisco schools. For the last four years she has been in business in Napa.

Longfellow P.-T.-A. Postpones Event

The guest day program and whist party scheduled for the Longfellow junior high P. T. A. tomorrow afternoon has been postponed in order that there will be no conflection with the high school's open house day. No new date has been set yet for the event.

WESLEY AID IN PLANS FOR VARIETY SHOW

Members of the Ladies Aid society of the Wesley Methodist church will entertain at a variety show March 24 in the Lincoln school auditorium, according to plans announced yesterday.

The event will be under the direction of Mrs. Zetta Chapin and will include three skits and a musical program.

The cast of characters for the first skit, "Sauce for the Gosling," which will be under the direction of Mrs. Lura Kent, includes Dr. Lowell Sears, Carl Alexander, Bert Scobie, Mrs. S. Rumrill, Mrs. C. C. Cumalings and Mrs. Virginia Bryant.

The second skit is entitled "The Philosophy of Mary Ann," Mrs. C. C. Hedbrook, Mrs. Louise Alexander and Bert Brown will be included in the cast.

"A Pair of Lunatics" is the name of the third play. Mrs. Chapin and L. D. Hidyer are in the cast.

T. G. Trashear will entertain with several violin numbers and songs will be presented.

ZEPHYR REBEKAH TO ENTERTAIN AT BOX SOCIAL

Members of the Zephyr lodge of Rebekahs will entertain at a box social to be held tomorrow night in the Odd Fellows hall.

The social will start immediately at the close of the business session at nine o'clock. Emery Booth will be in charge. Bidding on the boxes has been limited to one dollar, it was announced.

Miss Bertha Fisher will be in charge of the business session.

VELMA MYERS, J. McALLISTER WED IN RENO

Coming as a complete surprise to their many friends was the announcement of the marriage of Miss Velma Myers of Richmond to James McAllister also of this city in Reno, Nev., last Saturday morning.

The bride is the daughter of R. P. Myers, 655 Fifth street and is the sister of Mrs. Lawrence Holland, whose wedding took place recently. She is a graduate of the Richmond Union high school.

McAllister the son of Mr. and Mrs. James McAllister of Thirty eighth street is an employe of the Standard Oil company of Richmond. He is also a graduate of the Richmond Union high school.

The couple will make their home at 234 Eleventh street. They plan a honeymoon in the near future.

LOCAL TRIBE TO ATTEND VISIT OF RED MEN HEAD

Louis Pedrozzetti of Concord, district deputy grand sachem and member of the Concord tribe paid a visit to Onetah tribe of Red Men last night in Redmen hall.

Plans were completed to attend the official visit of Harry Cuthrell, great incohonce of the United States, in Concord Friday night. As this will be the district visit of the head of the order who is spending the month of March in California all tribes in the district including Onetah, Pinole, Crockett, Pittsburg, Vallejo, Fairfield, Napa and Santa Rosa will attend. A larges class adoption will be held in his honor.

Mrs. Irma Randolph
MEZZO SOPRANO
A Singer who teaches
A Teacher who sings.
Thursdays—All day and evening.
Conservatory of Music, 906 Macdonald Avenue
3566 Lakeshore Oakland, Tel. Oakland 6998 Boulevard

A Strictly Home Institution
6% We pay you 6% on your savings deposited with us. Secured by first mortgages on improved real estate.
CONTRA COSTA COUNTY BUILDING & LOAN ASSOCIATION
609 Macdonald Ave., Richmond
Tel. 325

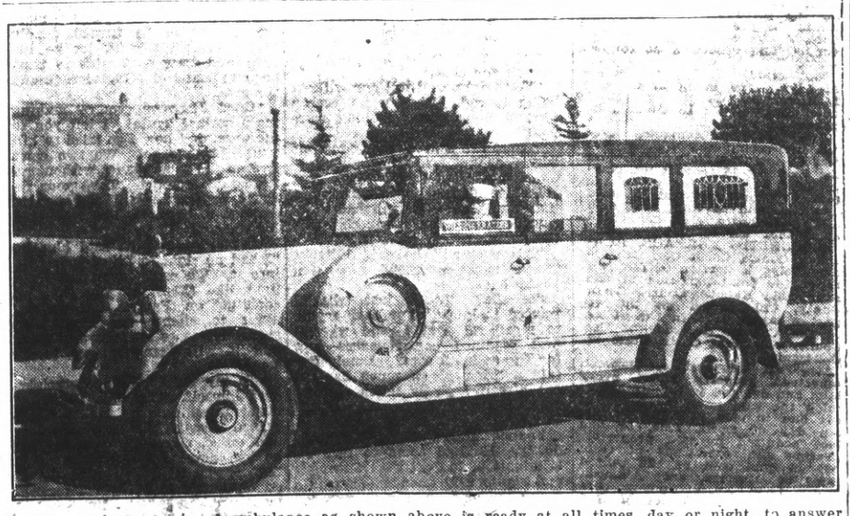

The completely equipped ambulance as shown above is ready at all times, day or night, to answer calls. This ambulance is always in the care of uniformed and competent men and is used exclusively for the sick and injured.

WILSON & KRATZER
PHONE RICH 113

FREE!
FIVE
Bridge Lamps
and
Silk Pillows
GIVEN AWAY EACH WEEK
at the
L. H. Schrader Co.
Richmond's Leading Furniture Dept. Store
SEVENTH STREET AND MACDONALD AVENUE
Ask at the store for particulars of these FREE Pillows and Lamps!
L. H. SCHRADER CO.

L. H. SCHRADER CO.
COURTEOUS CREDIT MACDONALD AT SEVENTH WILLING SERVICE

Do Your CURTAIN Shopping Early!

OUR EXPERIENCE IN PREVIOUS YEARS DURING OUR ANNUAL MARCH DRAPERY SALE causes us to remind you to select your materials now and have us make and hang them for you free of charge. In past years the last three or four days of the month have been crowded with orders and some have been disappointed by waiting until the sale was over. Come now and have the advantage of time in selection.

Sunfast Damask
50-inch width
Reg. $4.50 $4.00
Reg. $4.25 $3.75
Reg. $3.50 $3.00
Reg. $2.00 $1.50

36-inch
Sunfast Damask
Regular $1.50 Now $1.25

Sunfast Velour
54-inch width
Regular $4.50; now $3.75

48-inch FRENCH MARQUISETTE
Extra quality cocoa shade.
Reg. $1.20 yard, now, yard $1.00

French Marquisette Panels
48-inch wide, 2 1-4 yds. long; 3-inch fringe on bottom $1.25

FRENCH MARQUISETTE PANELS
Cocoa shade; selvage taken off and sides hemmed; fringe finished bottom; about 45 inches wide, 2 1-4 yards long, each $1.50

During the month of March on Drapery and Curtain orders amounting to $50.00 or more we will measure, make up, and hang free of charge. For those who wish to make their own drapes we have a special attractive offer.

We Carry a Complete Line of DECORATED DRAPERY WOOD POLE, WROUGHT IRON, AND FANCY DRAPE RODS
All Reduced During This Sale!

L. H. SCHRADER CO.

Fox-California

Our Screen TALKS!

—NOW UNTIL THURSDAY—

It's New! It's Different! It's Sensational!

Hear Stars TALK!

WHO KILLED GERALD TRASK?

FOX-RICHMOND THEATRE

—LAST TIMES TODAY—

GRETA GARBO in

"THE MYSTERIOUS LADY"

with

CONRAD NAGEL

No More Gas In Stomach and Bowels

If you wish to be permanently relieved of gas in stomach and bowels, take Baalmann's Gas Tablets, which are prepared especially for stomach gas and all the bad effects resulting from gas pressure.

That empty, gnawing feeling at the pit of the stomach will disappear; that anxious, nervous feeling with heart palpitation will vanish, and you will again be able to take a deep breath without discomfort.

That drowsy, sleepy feeling after dinner will be replaced by a desire for entertainment. Bloating will cease. Your limbs, arms and fingers will no longer feel cold and "go to sleep" because Baalmann's Gas Tablets prevent gas from interfering with the circulation. Get the genuine, in the yellow package, at any good drug store. Price $1.

SCAVENGERS

SCAVENGERS TO ... before removed ... phone ... afternoon

NEW CALIFORNIA TAX LAWS

We have prepared a forty-page book fully explaining the new method of taxing banks and corporation franchises as well as giving the provisions of the new personal property tax.

We shall be glad to give you a copy on request - Call or write

American Trust Company

Merger of Mercantile Trust Company of California and the American Bank

Since 1854

Commercial · Savings · Trust · Investments

Foreign · Safe Deposit

RICHMOND BRANCH—Tenth and Macdonald Avenue

BRANCHES—Pt. Richmond—Twenty-third and Macdonald

Member Federal Reserve System

Head Office San Francisco

PAINT NOW!

YOU WILL SAVE MONEY BUYING PAINT AND WALL PAPER HERE

Kalsomine Tints, per lb. 8c

$1.30 Floor Varnish, quart $1.00

$1.25 Varnish Stain, quart 95c

$2.00 Green Roof or Fence Paint, per gallon $1.75

Buy Wall Paper from us and we will trim it for you.

RICHMOND PAINT AND WALLPAPER CO.

1211 Macdonald Avenue Phone Richmond 1757

MURDER TRIAL THRILLS IN PICTURE

[illegible]

The cast, which includes Pauline Frederick, Bert Lytell and Lois Wilson in the leads, includes Holmes Herbert, Jason Robards, Frank Reicher, Johnny Arthur, Richard Tucker, Edward Martindel, Fred Kelsey, Vondell Darr and Edward Brose.

The play opens in court on the first day of a murder trial. The accused, friend and debtor of the murdered man, confessed to the crime. The testimony of the widow of the slain man's private secretary, of the prisoner's little daughter, of his wife and of the doctor who examined the dead man, gradually unfolds the dramatic story of love, hate, truth, deceit, strength, weakness and honor.

Not till the final gripping moment is the solution clear. The great Elmer Rice play was adapted by Robert Lord. Archie L. Mayo directed.

"On Trial" comes to the California theater today for a run of three days.

Greta Garbo Had Great Desire For American Role

Greta Garbo's greatest ambition is to some day play the role of a modern American woman on the screen.

Peculiarly enough the only time Miss Garbo ever played an American woman was for a European production and at that time she had never visited America.

During her career on the American screen, she has played the role of a South American, a Spaniard, a Viennese, a German, and she is now playing the role of a beautiful Russian spy for her latest picture, "The Mysterious Lady" which Fred Niblo directed at the Richmond theater.

Miss Garbo has only played a Swedish woman in one of her screen productions, the first picture she ever made, Mauritz Stiller directed and the picture was called "The Atonement of Gösta Berling." It was released by UFA.

BAGS WANTED—
RECORD HERALD

Moscrop Rites To Be Held Here Today

Funeral services will be conducted from the Stege Presbyterian church at one o'clock this afternoon for Mrs. Jane Moscrop, 631 Huber street, Richmond, under the direction of the Wilson and Kratzer chapel. Mrs. Moscrop passed away Sunday morning at the age of 67. She was a native of England and was the mother of Miss Anna C. Moscrop and John Moscrop, both of Richmond and the sister of Mrs. Isabelle Lawrence, Mrs. Polly Elwood, John Ruddick and Robert Ruddick, all of England.

Deceased was a member of the Pearson chapter, order of the Eastern Star of Richmond. The lodge will conduct services at the grave.

John Olding Funeral Held

Funeral services for John Olding, 54, pioneer building contractor here, were held yesterday afternoon from the Wilson and Kratzer chapel. Interment was in Sunset View cemetery.

Olding died Saturday after a brief illness. He was a native of Sweden and had lived here for the last 41 years. He leaves a widow, Mrs. Henny Olding, and three sons, Victor, Carl and Edward, who live at 532 Twenty-first street.

Mrs. M. L. Thayer To Visit In East

Mrs. Myra L. Thayer will depart next Monday for Pittsburgh, Pa., where she will visit for several months with her son Clarence. Thayer is formerly of this city, and was a draftsman at the Standard Oil company for a number of years. He is now connected with an oil concern in Pennsylvania.

PNEUMONIA

Call a physician. Then begin "emergency" treatment with

VICKS VAPORUB

Over 21 Million Jars Used Yearly

LISTERINE THROAT TABLETS

Antiseptic

Prevent & Relieve Hoarseness Sore Throat Coughs

Made by Lambert Pharmacal Co., Saint Louis, U. S. A.

Trying Scene

PAULINE FREDERICKS, Bert Lytell and Lois Wilson in a scene from "On Trial" which is opening at the California theater today.

Radio News

6:00 to 7:00 A. M.

KPO—Health hour.

7:00 TO 8:00 A. M.

KPO—Exercises.
KFWI—(7:30) Health exercises.
KJBS—Early Bird program.
KLX—Exercise.
KFRC—Cimpy Fitts.

8:00 To 9:00 A. M.

KYA—Morning Glories.
KJBS—Favorite recordings.
KPO—Happy Times.
KTAB—Tabloid of the air.
KLX—Joan Kent.

9:00 To 10:00 A. M.

KLX—Jackson Furniture program.
KTAB—Prayer service; home economics.
KGO—California Home Life.
KPO—Dobbsie's Daily Chat.
KYA—Sally Cooke.
KJBS—Popular hour.

10:00 to 11.00 A. M.

KLX—Records; news flashes.
KFWI—Musical program.
KJBS—Musical features.
KQW—Helpful hour.
KGO—California Home Life.
KYA—Oregon City Woolen Mills; talk; musical program.
KPO—Annabelle Lee.
KTAB—Recording; Shop with Ruth.

11:00 To 12 Noon

KLX—Classified ads; hour.
KFWI—Studio program.
KFRC—Auditions; church announcements.
KGO—"Women's Magazine On the Air"; Peaches.
KLS—Recordings.
KZM—Program.
KPO—Towne Crier; NBC program.
KJBS—Musical program.
KQW—Salinas program.

12:00 NOON To 1:00 P. M

KLX—Tribune siren; Geo. Otto's Hawaiians.
KSFC—Sherman Clay Co. concert.
KPO—Announcements; concert.
KTAB—Hawaiians.
KQW—News, etc.
KZM—Piano solos.
KLS—Melody hour.
KGO—Rembrandt trio.
KYA—News items; Tuesday Noon Club; Pacific Salon orchestra.

1:00 To 2:00 P. M

KJBS—Raymond Melodists; recordings.
KLX—Lom's Hi Lights.
KTAB—Organ; recordings.
KLS—Request program.
KZM—Health talk; Potato King.
KQW—Studio program.
KYA—Pacific Salon orchestra.
KPO—Shopping; household hints.
KGO—Community Chest speaker.

2:00 To 3:00 P. M.

KLX—Jackson Furniture Co. recordings.
KYA—Bridge party; American Salon orchestra.
KFWM—Edna's hour.
KJBS—Musical program.
KPO—House of Dreams; Women's program; stock reports.
KQW—Friendly hour; musical program.
KTAB—Recordings; studio program.

3:00 To 4:00 P. M.

KJBS—Studio program.
KFRC—Concert orchestra.
KYA—Vic Meyers' orchestra.
KPO—Wayside Inn.
KQW—Music; style chat.
KGO—The Wayside Inn.

4:00 To 5:00 P. M.

KLX—Chas. Beserer at Scottish Rite organ.
KFWI—Bridge; news; Mac and his gang; news.
KJBS—Recordings.
KGO—Hotel St. Francis concert orchestra.
KYA—American Salon orchestra.
KPO—Voters' service; bridge lesson.
KTAB—Salon orchestra.
KFWM—Happiness hour.
KZM—Children's hour.
KQW—Sunshine hour.

5:00 To 6:00 P. M.

KLX—Brother Bob; Curtain Calls.
KYA—Who's Who period.
KTAB—Frolic hour.
KFRC—Myrrohl hour; children's hour.
KQW—Features.
KJBS—Recordings.
KZM—Children's hour; news.
KPO—Children's hour; news.
KGO—Concert orchestra; stocks; produce.

6:00 To 7:00 P. M.

KLX—Hotel Oakland concert.
KTAB—Abimo program; Twilight hour.
KFWI—Studio program.
KGO—Eveready program.
KPO—Eveready program.
KFRC—Concert orchestra; sports.
KZM—The Crooners.
KQW—Farm program.

7:00 To 8:00 P. M.

KLX—News items; Edna Fischer.
KGO—Cliquot Club Eskimos; Fred-Eisman Orchestradians.
KTAB—Concert orchestra.
KPO—Cliquot Club Eskimos; Freshman transcontinental.
KFRC—Toll Bridge program; Cecilians.
KFWM—Doc Herrold.
KQW—Farm Bureau evening radio news.

8:00 To 9:00 P. M.

KLX—John Wharry Lewis and string ensemble.
KGO—Jogery and Mehdi; Don Amaizo.
KFWI—Hank Blank.
KFRC—Concert orchestra.
KFWM—Watch Tower program.
KYA—Wrigley program.
KTAB—Talk; Salon orchestra.
KZM—Variety program.
KQW—Studio program.

9:00 To 10:00 P. M.

KLX—Popular Song Hits.
KFWM—Masical program.
KGO—The Pilgrims.
KPO—Chrysler program; studio program.
KYA—Pacific Salon orchestra.
KFRC—Concert orchestra.
KTAB—Orchestra; Swett's.
KZM—Variety program.
KQW—Studio program; crop digest.

10:00 To 11:00 P. M.

KLX—Fleur de Lis orchestra.
KYA—American Philharmonic orchestra.
KFRC—Orchestra.
KPO—The Trocaderans.
KFWM—Maui Hawaiians.
KGO—DX flashes; mixed quartet.

11:00 To 12:00 Midnight

KFRC—Orchestra.
KPO—Radio-Keith Orpheum hour.
KYA—Vic Meyers' orchestra.
KGO—Radio-Keith Orpheum hour.

MIDNIGHT ON

KTAB—Night Owls.

25¢

—is the right price to pay for a good tooth paste—

LISTERINE TOOTH PASTE

Large Tube

25¢

EXPENSE LARGE IN JULIAN TRIALS

LOS ANGELES, March 11.—(UP)—The already enormous expense of prosecution of Julian Petroleum corporation collapse defendants seemed likely to be increased when City Prosecutor Lloyd S. Nix applied to the city council today for an appropriation with which to conduct further cases.

He asked an emergency appropriation of $25,000 to bring to trial 143 usury cases filed by his predecessor. It is estimated that $1,000,000 has already been spent by the county as a result of the Julian stock oversisue.

Defendants are leading bankers, business men and financeers of the city accused of collecting illegal rates of interest in connection with loans to the oil corporation in the days immediately preceding its collapse. During the time the county prosecuted and failed to convict S. C. Lewis, Jacob Berman and others, the city complaints have remained on file.

READ IT FIRST IN THE RECORD HERALD

LEGAL NOTICES

NOTICE OF TRUSTEES' SALE UNDER DEED OF TRUST

In accordance with the terms and under the authority of a certain Deed of Trust dated April 12th, 1926 duly executed by and between MARK E. BRISTOL, single, the party of the first part and H. C. Hacke and H. L. Kruger the parties of the second part, and ALAMEDA COUNTY LOAN ASSOCIATION, a corporation, organized and existing under and by virtue of the laws of the State of California, and having its principal place of business in the City of Oakland, County of Alameda, State of California, the party of the third part and recorded on the 13th day of April, 1926 in Liber 26 of Official Records at page 360, in the office of the County Recorder of the County of Contra Costa, State of California, which Deed of Trust was executed and delivered by said Mark E. Bristol, single, to H. C. Hacke and H. L. Kruger as Trustees to secure the payment of the sum of Twenty-seven hundred ($2700.00) dollars, with interest according to terms of a certain promissory note of even date with said Deed of Trust executed and delivered to the said Alameda County Loan Association, and pursuant to a certain resolution duly and regularly passed by the Board of Directors of the said Alameda County Loan Association, the holder of said note and obligation to secure the payment of which the aforesaid Deed of Trust was executed, declaring that default had been made in the payment of the sums due under and by the terms of said promissory note to the said Alameda County Loan Association, and declaring its intention to sell or cause to be sold such property to satisfy the said obligation, and requesting, directing and demanding of H. C. Hacke and H. L. Kruger, Trustees, to sell the real property in said Deed of Trust and hereinafter described, or so much thereof as may be necessary to satisfy the indebtedness and obligation of the said Mark E. Bristol to said Alameda County Loan Association, and to accomplish the objects of said trust in said Deed of Trust contained in accordance with law; and

WHEREAS, notice of such default or breach and of the election of said Alameda County Loan Association to sell or cause to be sold the real property hereinafter described to satisfy said obligation and indebtedness was heretofore and on the 7th day of December, 1928 recorded in the office of the County Recorder of the County of Contra Costa, State of California, in Volume 157 of Official Records, at page 178.

NOW THEREFORE, we, the said H. C. Hacke and H. L. Kruger, trustees named in said resolution, do hereby give notice that on the 4th day of April, 1929, at the hour of ten o'clock A. M. of said day, at the main entrance to the county Court House of the County of Alameda, State of California, situate in the City of Oakland, County of Alameda, State of California, will sell at public auction to the highest bidder for cash in gold coin of the United States of America, the piece or parcel of land situate in the County of Contra Costa, State of California and bounded and described as follows, to-wit:

That certain real property situate, lying and being in the City of Richmond, County of Contra Costa, State of California and described as follows:

37.59 feet on Montecito Avenue and being the westerly 20 feet of lot Thirty-eight (38) and the Easterly 15 feet of lot Thirty-nine (39) measured at the rear or Northerly end of said lots, as said Avenue and said lots are shown and delineated upon that certain Map entitled, "EL CERRITO TERRACE, Richmond, Contra Costa Co., California" being a portion of Lot No. 26 of the final partition of the San Pablo Rancho, Contra Costa County, Cal. Filed on the 4th day of April, 1912 in the office of the County Recorder of the County of Contra Costa, State of California.

Also all the estate, interest, homestead property and every claim and demand in law or equity which the said party of the first part had in said property on the 12th day of April, 1926, or has since acquired in said property.

Terms and conditions of sale: Cash in gold coin of the United States of America, said Alameda County Loan Association, a corporation, being the owner of said promissory note and of the indebtedness and obligation secured by said Deed of Trust, or any other person may purchase at said sale.

Dated March 11th, 1929.

H. C. HACKE, Trustee.
H. L. KRUGER, Trustee.

Publish March 12-19-26, April 2, 1929.

Santa Fe Train Kills Oil Worker

MARTINEZ, March 11.—J. Murn 45, an employe of the Associated Oil company was killed by a Santa Fe train between Vine Hill and Bay Point last night while walking along the tracks. His body was badly mangled when found on the track by a work crew this morning. Identification was made by an Associated Oil company pay check made out to Murn and found in his clothing. Mura was a native of Austria and leaves a widow in that country.

Kiwanis To Hear About Aviation

"Commercial Aviation" will be the subject of an address to be delivered before the members of the Richmond Kiwanis club tomorrow afternoon in the Hotel Carquinez. Earl H. Weisinger of the Western Air Transport company will be the speaker.

Herbert Blake will be chairman of the day.

MRS. OGBORN RETURNS

Mrs. Marie Ogborn yesterday returned from a week end trip to Placerville where she was the guest of her sister.

"CONQUEST"

BASED ON "THE CANDLE IN THE WIND" by MARY IMLAY TAYLOR

Copyright 1928, Warner Bros. Pictures Inc.

"CONQUEST," starring Monte Blue, is a Warner Bros. picturization of this novel.

SYNOPSIS

Arthur Faunce returns from an Antarctic expedition on which Simon Overton, the leader and Faunce's friend was lost. Both men loved Diane Overton, but now Faunce proposes. Tortured by his memories, Faunce confesses to Dr. Gerry that, panic-stricken in a blizzard, he deserted Overton, not yet dead, and found rescue for himself. Unknowing, Diane marries Faunce. One day while Faunce is away arranging a new expedition, Overton returns. Inadvertently Overton reveals his lore for Diane and tells her part of the true story. Then Faunce comes home and Diane tells him of Overton's arrival. He visits Overton and finds the leader unanxious for revenge.

"It may have been that," he admitted reluctantly. "It came over me with such a rush of horror that I couldn't stay. I never meant to leave you, Overton. I meant to behave like a man, to stay by you as we'd both stood by Rayburn; but I had seen him die, I thought I saw you going the same way, and suddenly it seized me—that feeling—God knows what it was! It was impossible for me to stay. I don't try to excuse myself—I had to go!"

Overton nodded.

"That's panic. I know the feeling. I've had it myself once or

"Let the thing die out," said Overton.

twice, in those solitudes; but"—he hesitated, carefully holding his cigar over the little ash-tray on the table, and knocking the ashes from it with a deliberation that hid his eyes from Faunce—"well, I haven't yielded to it, that's all!"

"I did. I don't want to excuse myself; I know well enough that you're not the man to excuse—what I did. I've often thought that I must have been mad—stark, staring mad!"

Overton smoked for a while in a silence that seemed to Faunce a good deal worse than speech.

"Suppose we let that drop, eh?" he said at length. "It's over and done with, and if we're to go on at all we've got to forget it. But there's another side to it—a side that I wanted to see you about. You're married. There'll be some danger of this—this thing injuring you. Now, what I wanted to say, and to say strongly, is this—we mustn't let it hurt your wife!"

Faunce raised his head with a look of such sudden anguish that it astonished Overton. He had not been considering Arthur, only Diane; but now he turned in his chair and looked attentively at the man himself. Faunce, meanwhile, forced himself to speak.

"You saw her today. Did you tell her?"

"Of course not! I'm not cad enough for that."

"You might well tell her without being a cad. There's no reason for you to spare me. I didn't spare you!"

"There are a great many reasons why I should spare her, though!" Overton retorted dryly.

Faunce bit his lip. The implication was plain—Overton had more consideration for Faunce's wife than Faunce had himself.

"It's useless!" he said bitterly. "She's sure to know, now that you're back."

"Is she? That's just what I wanted to know. I've been trying to recall all that I said when I first regained consciousness—how far I gave it all away. Lately I've said nothing. How much has got out already? How much can we suppress? We must spare her if we can—you must see that!"

Faunce stared in sheer incredulity. He had come to face recrimination, to deal with an angry and righteously offended man. He found, instead, a hand stretched out to help him cover his own shame; but the price of it would be a moral obligation as great as the shame. He shuddered.

"My God, I can't do it! I tell you I can't do it!" Faunce repeated in a choked voice. "I've been in hell for months. I came back here with a lie on my lips, and I've lived a lie ever since. I thought that you were dead, and that I should have to go on doing it, but when I knew you had come back I felt as if a stone had fallen from my neck. You were alive, thank God, and I was free. I was ruined, but I was free from my own tower of lies—free to slink into a corner and grovel there in shame. I've known for months that if it ever came out I was ruined, and I was prepared to face it. I'd rather face it! Tell them the truth and let me suffer, but set me free!"

Overton tossed his cigar-stump into the fire and rose slowly to his feet, facing him.

"I can't, nor can you. You can't disgrace your wife. You know as well as I know—what would happen. It would ruin you. You can't do it. You've married her, and—you've got to protect her. I'll make you!"

Faunce drew back, meeting Overton's eyes sullenly, his face distorted.

"Oh, I know! You love her. She'll think I did it all to—to put you out of the way. She'll despise me, too!"

Overton returned his look steadily.

"She'd have a right to despise you, if you let this thing disgrace her. It's not out yet, and we must hide it."

"Impossible!" Faunce threw out both hands with a gesture of repugnance. "I was in New York today, and I was asked a thousand questions. They're on the trail—they'll run it down!"

"They can't run it down if we're determined to hide it, to stand pat about it. That's why I wanted to see you. I've been over the ground, and I think we can do it. Here's this book of yours. I see you've used my diary and my notes as if I had died sure enough; but you've left a gap here." He put his finger on the page. "We needn't fill it. We can leave it shrouded in a nebulous haze. You speak of our being separated, but you don't precisely state that we came together again before I broke my ankle. It has, by the way, lamed me a little. Now, think—think hard. Who knows the truth? Anyone besides ourselves?"

Faunce thought, steadying himself.

"Yes, I think Asher knows enough to guess the rest. Asher was going with me on the new expedition, and he knows that the news of your return delayed it. He may be able to piece out the facts. I told them little enough. I've hidden the truth—I had cause!"

Overton nodded understandingly.

"I thought so. Then I'll see Asher; he's a friend of mine, and I think I can answer for him. We've something to fear from England; but there, too, I'll use my influence, and we'll hush it up."

Faunce drew a tense breath. The accumulated fury of shame and humiliation leaped up. The strain was too much for his taut nerves, and he took a quick step forward.

"I see!" he said in a low voice. "You're putting me under an obligation because you love my wife! I may have been a craven—I admit that I was a craven—but I have never tried to make any woman hate her husband!"

Like a flash Overton's right arm shot out, and his fist struck Faunce full in the face. The blow was as sharp as it was unexpected. With the same violent impulse, Faunce leaped at him and hurled him back against the wall. Overton, who was still broken in health, reeled before the assault, and kept his feet only by snatching at the mantelshelf, while he turned deadly pale. Faunce saw it, let go his hold, and drew back with an inarticulate sound of mingled rage and remorse.

"Good Heavens, you're making me a coward again! I left you to die once, and now I've tried to kill you! Let me go! We two can't live on the same planet without an intolerable conflict. Take your revenge, expose me—and be hanged!"

Overton, however, had recovered his self-control.

"I was wrong," he said bluntly. "I had no right to bring your wife into it. We can't insult her by a fight like this. As you say, we can't get on, Faunce, but we can agree to silence—we must. To speak now does no man any good, and it will bring misery to—to some."

"To my wife!" Faunce straightened himself. The violent flush of anger faded out of his face. He turned wearily, picked up his hat, and tossed Overton's cigar—which he had never lit—upon the table. "Do as you like! To force me to go on is about the worst punishment you can inflict. I've reached the limit!"

Overton, bent on saving Diane the humiliation of her husband's disgrace, followed him to the door.

"I'll speak to Asher, and I'll write to England. Let the thing die out. It's agreed, eh?"

(To be continued.)

'POCKET VETO' SCORED BY SOLON

WASHINGTON, March 11—(U.P.)—The power of the president, exercised for a century to kill bills by failing to act on them at the end of first sessions of congress, was attacked as unconstitutional by a member of congress, appearing before the supreme court today.

The case, argued on appeal by the Okanogan and other Indian tribes of Washington in a government suit for $13,000,000, involves the principle which will decide whether the Norris resolution for government operation of the muscle Shoals power plant is law or not. Involving a constitutional conflict between legislative and executive powers, the court followed it with great interest, and allowed Rep. Hatton Sumners of Texas, who represented the House judiciary committee, an extra hour inwhich to present his case.

Case Up April 8

The court adjourned until April 8 after hearing the case.

The pocket veto exercised at the end of the first session amounts to an absolute veto—a power which the writes of the constitution specifically rejected, Sumners argued. Further, he said, it gave the president in these instances power to keep his veto reasons secret.

Sumners said the pocket veto was based on the assumption and rule that the house of congress in which the bill originated must be in session if a bill is to be continued. He asked the court for a ruling that an officer of the house could receive the bill from the president during a recess. He argued that congress was a continuing entity from the time it first met until it expired on March 4 two years later. The case does not involve bills pocket vetoed—not acted upon— by the president in the ten days before March 4.

Bill Unsigned

In this instance, an act of congress authorized the Indians to sue for money claimed under treaties. President Coolidge did not sign the bill, but the Indians brought the suit on the assumption that it became law, the same as it would if the president failed to act while congress was in session. The court of claims dismissed the suit on the motion of the government, holding the bill was not law, and the Indians appealed.

Attorney General Mitchell who represented the government said the custom carried out the "practical construction" of the constitution 10-day requirement and it should be upheld.

El Cerrito Has Modern Geyser

Residents of El Cerrito yesterday got a touch of local color of the Yellowstone national park.

At the intersection of Panhandle and San Pablo avenues a stream of water spurted high above the house tops in the manner of "Old Faithful." The "fountain" played in the air for an hour before employes of the water company were notified and dispatched to the scene.

In the meantime police are searching for a milk truck that smashed into the fire hydrant at the intersection, breaking it off at the base and causing the geyser.

P. M. Sanford At Fresno Meeting

P. M. Sanford president of the Richmond chamber of commerce and the State Builders' exchange left yesterday morning for Fresno where he will attend a session of the Fresno Builders' exchange. Sanford was scheduled to address the group last night.

Woman Sought In 'Frameup' Taken In Texas

EL PASO, Tex., March 11.—UP—Mrs. Gallie Grimes wanted in Los Angeles as a material witness in connection with the alleged frameup of Councilman Carl Jacobson vice-crusader, was arrested here today.

Police were advised a Los Angeles officer was euroute to El Paso to return her to Los Angeles.

Clad in a powder gray silk dress and fish net stockings, Mrs. Grimes appeared debonair and refused to talk about the case in which Jacobson allegedly was arrested in her room in Los Angeles clad only in red flannel underwear.

Officer William Smith who made the arrest said he had been working on the case for two days on the advice of Los Angeles detectives.

Knifing Just Family Fracas, Actor Forgives

HOLLYWOOD, March 11—UP—The bread knife slashing of Will Mahoney, vaudeville actor, at a party in the apartment of Lenore Cosnova, of the stage, was described by police tonight as "just a little family fracas."

Mrs. Mahoney became angered at her husband and slashed him with the knife, police said. This was a short time after Mitchell Harris, prominent member of a local stage cast, had been knocked down by Mahoney. Police said that Mahoney was not seriously hurt and that after hospital treatment he and his wife "made up" and went home.

Half Million Lost Daily In Gas Price War

LOS ANGELES, March 11.—UP—Gasoline retailed at 12 cents a gallon at most service stations tonight as officials of major oil companies announced that their companies were marking time in the hope of a truce that will bring the price slashing war to an end.

Every day as long as prices continue to fluctuate the large companies are losing more than $500,000, officials of two large companies said. After sinking from a high of 21 1-2 cents gasoline last week retailed at as low as 8 cents a gallon.

No reduction of employes has been made yet by the companies, but it was reported that the step will be taken to counteract losses if the war continues.

Essay Judges Appointed Here

Appointment of judges in the flag essay contest being sponsored here by war veteran organizations was announced yesterday by two of the organizations. They are:

American Legion—Men: Thomas M. Carlson, Dr. A. B. Hinkley, and Fred S. Newsom. Women: Dr. M. Deininger Keser, Mrs. O. A. Poulsen and Mrs. Helen Kingsbury.

Veterans of Foreign Wars—Men C. Vincent Krout; Ruel S. Crose and Homer W. Patterson. Women: Mrs. S. S. Ripley, Mrs. K. A. Cole and Mrs. Emily Axtell.

Ralph Wood will be at the Memorial hall from six to eight o'clock each night to receive entries in the contest.

UTAH VISITOR RETURNS

C. L. Bright, who has been visiting his brother, A. Bright, 435 Ripley avenue, has returned to his home in Utah. A. Bright is steadily recovering from an illness that has kept him confined to his home here.

Tuesday Features!

Large Fresh White Ranch Eggs, dozen	30c
100 Percent Pure Open Kettle Rendered Lard, 2 lbs.	35c
Pork Chops (cut from choice hard grain fed hogs, lb	35c
Fancy Maine Sweet Corn, 2 cans	25c
Hershey's Sweet Chocolate, ½ lb. size	15c
Purity Cut String Beans, buffet size	10c
Dole's Pineapple Tit-Bits, buffet size	10c
Palmolive or Lux Toilet soap, 3 bars for	25c
Top-O-The-Morning (that delicious breakfast cereal that starts the day right!)	15c
Snowflake or Purity Flakes (large box)	39c
Razor Minced Clams	15c

YOU MAY PHONE YOUR ORDERS IF MORE CONVENIENT. WE GUARANTEE SATISFACTION

Richmond and Central Markets

O. R. LUDEWIG, Inc.

2 Phones, 1900 and 1901 — Phone Rich. 446
510 Macdonald Ave. — 1130 Macdonald Ave.

Dayton Ohio Goes Swimming

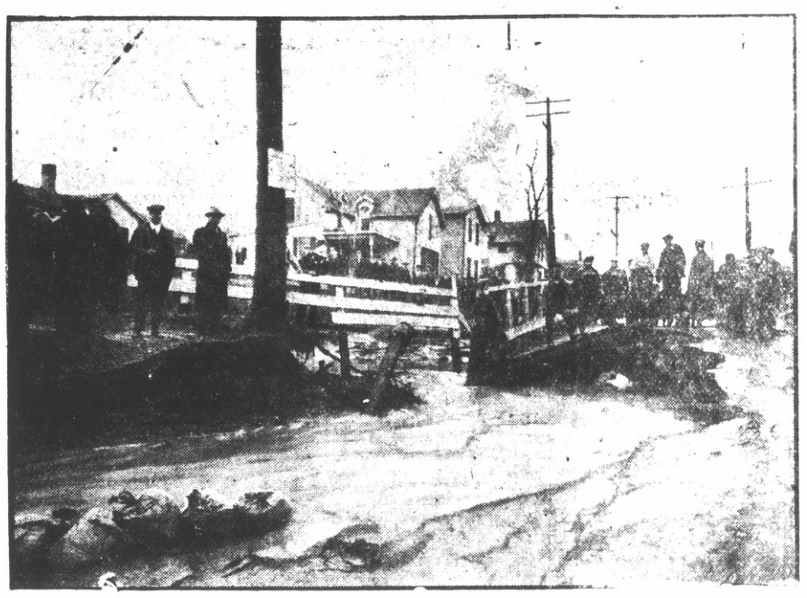

FLOOD WATERS in Dayton, O., snapped this bridge and ate away great chunks of macadamized pavement. Considerable damage was done in all parts of the city.

ELECTION OFFICERS NAMED FOR VOTE ON COUNCILMEN

Continued from Page 1)

ander, Mrs. Gertrude R. Spiersch.

PRECINCT NO. 7.
Polling place— South Richmond Improvement Club, 329 S. 4th street.
Inspector, Philip L. Harlow.
Judge Glenn L. Conn.
Clerks: Mrs. Nellie M. Anderto, Mrs. Lila Josselyn.

PRECINCT NO. 8.
Polling place— Nystrom school, Maine Ave. and S. 12th street.
Inspector—Arthur M. Irwin.
Judge—Charles K. Parker.
Clerks—Mrs. Elfreeda H. Scott, Mrs. Louise Spinney.

PRECINCT NO. 9
Polling place—Fire house No. 4, 3506 Cutting Blvd.
Inspector—Harry Ellis.
Judge—John M. Brooks.
Clerks—Mrs. Lillian M. Blake, Mrs. Adelaide B. Picton

PRECINCT NO. 10.
Polling place—Stege school, Potrero Ave. and S. 51st street.
Inspector—Miss Minnie S. Dohrmann.
Judge—Sven S. Carlson.
Clerks—Mrs. Margaret L. Gately, Mrs. Katie L. Munday.

PRECINCT NO. 11.
Polling place— Store-room, 271 16th street.
Inspector—William A. Vickery.
Judge—Bert E. Scoble.
Clerks— Mrs. Mary I. Pedrick Mrs. Mildred Chamberlain.

PRECINCT NO. 12.
Polling place — Builders Exchange Bldg. 248-14th street.
Inspector—Joseph B. Willis
Judge—Curtis A. Patterson.
Clerks—Mrs. Mabelle Tuller, Mrs. Anna F. Brichman.

PRECINCT NO. 13.
Polling place—Lincoln school, 239 10th street.
Inspector—Edwin R. Axelson.
Judge—Geo. R. Whitesides
Clerks—Mrs. Agnes B. DeBaere, Mrs Virginia Bryant.

PRECINCT NO. 14.
Polling place—Ogborn's Garage, 215 8th street.
Inspector—Isaac Lester.
Judge—Mrs. Marie L. Ogborn.
Clerks —Mrs. Anita J. Dunning, Mrs. Luella W. Lang.

PRECINCT NO. 15.
Polling place—Fire house No. 2, 235 5th street.
Inspector—Gerry A. Follett.
Judge—F. W. Bradbury.
Clerks—Mrs. Herminie A. Moore, Mrs. Celia T. Holland

PRECINCT NO. 16.
Polling place—Garage, 212 3rd street.
Inspector—Wm. N. Abbay.
Judge—Charley Arn.
Clerks— Mrs. Beulah W. Tiller, Mrs. Anita Transue.

PRECINCT NO. 17
Polling place—Saunders' garage, 100 Bissell Ave. (rear)
Inspector—Lester C. Reid.
Judge—Frank Marcello.
Clerks— Mrs. Rose N. Saunders, Mrs. Mirtie A. Dickinson.

PRECINCT NO. 18.
Polling place—Windsor Hotel 335 1st street.
Inspector—Stephen A. Detlow.
Judge—Thos. J. Shea.
Clerks—Mrs. Jennie S. Conwell, Mrs. Irene Dolecin.

PRECINCT NO. 19.
Polling place— Richmond Public Library, Nevin Ave. and Fourth street.
Inspector—Alben C. Burdick.
Judge—Paul Beedy.
Clerks—Mrs. Brownie Maxwell, Mrs. Maude L. Whitmore.

PRECINCT NO. 20
Polling Place— Hunt's Garage, 806 Barrett Ave. (rear).
Inspector—Isaac McGuffin.
Judge—Ben G. Warrington.
Clerks—Mrs. Kate Timmons, Mrs Oral Pearce.

PRECINCT NO. 21
Polling place—Richmond clubhouse, 1125 Nevin Ave.
Inspector—Harold W. Garrard.
Judge—Wm. A. Jones.
Clerks—Mrs. Anna B Woodford, Mrs. Ethel Wells.

PRECINCT NO. 21
Polling place—Chevrolet Garage, 1501 Macdonald Ave.
Inspector—Alfred C. Childs.
Judge—Bert A. Bussow.
Clerks—Mrs. Grace J. Browning, Mrs. Ida M. Daley.

PRECINCT NO. 23
Polling place—Brown's garage, 595-11th Street.
Inspector—Le Roy B. Barber.
Judge—Wm. A. Boone.
Clerks— Mrs. Mildred B. Hammond, Mrs. Agnes Brown.

PRECINCT NO. 24
Polling place—Wisser's Garage, 718 Maple Ave.
Inspector—Henry I. Bill.
Judge—Ray B. Benson.
Clerks—Mrs. Cecile Pearson, Mrs Elizabeth Johns.

PRECINCT NO. 25
Polling place—Aichinger's garage, 516 Ripley Ave.
Inspector—John A. Grierson.
Judge—Joseph Jeffrey.
Clerks—Mrs. Cora W. Pearson, Mrs. Pearl Bryant.

PRECINCT NO. 26
Polling place—Haas' Garage, 557 3rd Street, (rear).
Inspector—Robert I. Thompson.
Judge—Raymond T. Lind.
Clerks—Mrs. Elizabeth Barbieri, Mrs. Henrietta M. King.

PRECINCT NO. 27
Polling place Store room, 894 7th Street.
Inspector—Geo. W. Morrison.
Judge—Ernest M. Pearson.
Clerks—Mrs. Eunice M. James, Mrs. Frances J. Neville.

PRECINCT NO. 28
Polling place Anarado Apartments, 2414 Gaynor Ave.
Inspector—Frank J. Schumacher.
Judge—Eberhard Fotwick.
Clerks—Mrs. Gertrude E. M. Storey, Mrs. Mina E. Downing.

PRECINCT NO. 29
Polling place—Yeater's Garage, 810-23rd Street.
Inspector—Thos. F. Nee.
Judge—Mrs. Katherine Fahrenholtz.
Clerks—Mrs. Elizabeth Clements, Mrs. Naomi E. Yeater.

PRECINCT NO. 30
Polling place—Bell Air Garage, San Pablo and McBryde Aves.
Inspector—Hugh G. Taylor.
Judge—Jos. B. Kramer.
Clerks—Mrs. Mildred L. Bell, Mrs Margaret G. Longacre.

PRECINCT NO. 31
Polling place—Smith's Garage, 615-19th Street.
Inspector—Albert S. Lilly.
Judge—Robert F. Cox.
Clerks—Mrs. Elsie Farrow, Mrs. Hazel W. Pickard.

PRECINCT NO. 32
Polling place Fire House No. 3, 1900 Barrett Ave.
Inspector—Clarence L. Gribble.
Judge—Lee F. Moylee.
Clerks—Mrs. Sadie M. Oliver, Mrs Anna M. Thomas.

PRECINCT NO. 33
Polling place Cushing's garage, 612-20th Street.
Inspector—R. A. Spencer.
Judge—Michael Fritz.
Clerks—Mrs. Bessie W. Shaw, Mrs. Velma Mac Quinn

PRECINCT NO. 34
Polling place— Grant School, Grant Ave. and 24th Street.
Inspector—Jos. W. Puetrich
Judge—Edward C. Clane.
Clerks— Mrs. Janet Hitchcock, Mrs. Ella F. Zuver.

PRECINCT NO. 35
Polling place Longfellow Junior High School, Music-room, 244-22nd St.
Inspector—Winfield F. Mills.
Judge—Chas. L. Zwisler.
Clerks—Mrs. Freda Dreyspring, Mrs. Cora C. Thayer.

PRECINCT NO. 36
Polling place— Clark's garage, 600-37th Street, (rear).
Inspector—Frank C. Dunster.
Judge—Samuel E. Turner.
Clerks—Mrs. Blanche Hoyle, Mrs Adaline Glover.

PRECINCT NO. 37
Polling place— Bell's Garage, 5208 Barrett Ave.
Inspector—George A. Ellis.
Judge—Mrs. Irma Bell.
Clerks—Mrs. Dorothy Davidson, Mrs Grace Black.

PRECINCT NO. 38
Polling place Winningham's garage, Cor. Santa Cruz Ave. and Santa Clara St.
Inspector—Samuel Simpson.
Judge—Harry B. Kister.
Clerks—Mrs. Ella B. Ralph, Mrs. Belle Rawson.

Forced Marriage Charged In Suit

MARTINEZ, March 11.—Charging that she had been forced at the point of a gun to marry C. Joseph Tucker, Marie Jones of Richmond today filed suit in the superior court for an annulment of her marriage. She alleges that in Key West, Florida on Feb. 10 last, Tucker forced her to marry him.

She is represented by the firm of T. H. DeLap and A. B. Tinning.

Pioneer Battery Service
LIGHTING IGNITION STARTING
ALL MAKES SERVICED
Official Headlight Station
217 Eleventh St. Tel. Rich. 121
Barney Allochis, Prop.

40 And 8 Will Initiate For Local Legion

The "40 and 8" drill team of Oakland post of the American Legion will be in charge of initiation of candidates for the Richmond post of Northern Lights Thursday night in the Memorial Hall. George Tandy is general chairman of the event.

First Baptist Church Observes First Anniversary

The first anniversary of the First Baptist church was celebrated Sunday in special services in the church edifice.

A special anniversary service was held in the afternoon with a speaker addressing the group. Rev. Weldon Wilson preached the anniversary services in the morning and at the evening service.

CONSTABLE FOX TO FACE TRIAL

MARTINEZ, March 11—Trial of Constable L. J. Fox of Crockett on a charge of willful misconduct in office will be held in the Superior Court March 28. Fox faces removal from office if convicted of the charge.

Fox appeared in court today and entered a demurrer to the seven counts in the accusatory pleading on the ground that he was not guilty of the charges. A demurrer amounts to a plea of not guilty in the case which is a quasi civil action. The court overruled the demurrer and fixed date for trial before a jury which will determine whether Fox acted in accordance with duty when he shot Gary Wade, Gus Conclor, a tailor in Crockett several weeks ago.

Fox declares that he was forced to shoot when Conclor resisted arrest and a crowd "mobbed" witnesses who testified in the action. Claim that the shooting was unprovoked.

$12,000 Estate Left To Charity

MARTINEZ, March 11—Superior Judge H. V. Alvarado today admitted to probate a will left by J. C. Sexton, of Richmond, who died Feb. 22. Under the terms of the will $12,000 is left to charity.

Public Administrator Raymond Lynch stated today that the funds would probably be disposed through organized charitable organizations. Sexton left no known heirs.

Rev. Aldis Webb To Remain Here

Rev. [illegible] A. S. Webb, pastor of the First Christian church announced to the congregation of his church at the morning service that he would not accept the call to become the pastor of the Christian church of Vallejo. Rev. Webb recently received an offer to become the pastor of the Richmond church.

Winners Will Entertain At Lion Luncheon

Winners aren't always the ones to be entertained. Take as an example the Purple team of the recent Richmond's attendance contest. They were trimmed and the Gold team winners will do the entertaining.

Dr. George A. Buchner head the Purple team, which won the competition. They were royally entertained by the Gold team, the losers, in January.

Today the Purples will show their ability as entertainers when a local talent program will be presented. An orchestra and vocal selections have already been obtained and several surprise numbers are in preparation.

No One Hurt In Week-End Auto Accidents Here

No one was injured in two minor automobile crashes here over the week-end.

A machine being driven by Mrs. Maude Moline, 980 Sixth avenue Oakland, skidded into the curb at the intersection of Third street and Cutting boulevard Sunday morning, breaking off the left front wheel. Slippery streets were blamed for the crash.

Cars being driven by John Linde, 200 Alhambra street, San Francisco and Harry Stubbs, 314 Bay View avenue, San Rafael crashed at the intersection of San Pablo and Barrett avenues.

Walker Awarded San Rafael Job

James Walker, local brick contractor, has been awarded the brick contract for a new garage building to be created in San Rafael. The building is planned by Jacob Albers, retired head of Albers Inc. Walker also has the contract for the construction of the new Montgomery Ward store in San Rafael.

TRUSSES—BELTS—BRACES
ARCH SUPPORTS
PETERSON SURGICAL CO.
19th and San Pablo Ave.
OAKLAND

STANDARD OIL SHOWS BIG PROFIT

(Continued from Page 1)

[illegible] percent were women, and [illegible] percent of the total owned [illegible] than 500 shares each.

When the last 12 month period had ended the statement continued, the company claimed 1,046,-[illegible] acres of land in California, Colorado, Montana, New Mexico, Oklahoma, Texas and Wyoming by fee lease, fee and mineral rights. It listed 911,991 acres by contract or fee in Colombia, Mexico and Venezuela.

Extra Dividend

"As a result of the year's earnings, we were able to distribute to you, in addition to regular dividends of $2.50 a share, an extra dividend of 50 cents per share, or a total of $37,782,291.00, and increase earned surplus account by $5,122,[illegible]," the statement to stockholders declared.

"Plant account was augmented during the year by $21,751,091.84, largely in the necessary development of producing properties and sale facilities and in the construction by the company's wholly owned subsidiaries of a pipe line and refinery in west Texas.

"Cash and marketable securities at the end of the year were $37,-612,937.00, or an increase of $11,-052,291.91 as compared with 1927, and the ratio of current assets to current liabilities 9.5 to 1, with no changes in outstanding capital stock."

The outstanding development in California was the discovery of oil in the Kettleman Hills of Kern county, it was said.

CONSTIPATION RELIEVED . . . QUICKLY

CARTER'S LITTLE LIVER PILLS

This Purely Vegetable Pill will move the bowels without any pain and depressing after effects. Sick Headache, Indigestion, Biliousness, Bad Complexion quickly vanish. Children and Adults can easily swallow Dr. Carter's tiny, sugar coated pills. They are free from calomel and poisonous drugs. All Druggists 25c and 75c red pkgs.

CARTER'S LITTLE LIVER PILLS

"Reach for a Lucky and not for a sweet"

Fannie Ward
Fannie Ward
Famous for Her Ever-Youthful Appearance.

Fannie Ward
Famous for Her Ever-Youthful Appearance.

Reach for a Lucky instead of a sweet.

"'Reach for a Lucky and not for a sweet.' That's been my policy ever since Luckies started—my way of retaining the figure I need to be known as the ever-youthful Fannie Ward. So I say to you women who want to cheat time as I have done, 'Reach for a Lucky and not for a sweet.'"

FANNIE WARD

THE modern common sense way—reach for a Lucky instead of a fattening sweet. Everyone is doing it—men keep healthy and fit, women retain a trim figure. Lucky Strike, the finest tobaccos, skilfully blended, then toasted to develop a flavor which is a delightful alternative for that craving for fattening sweets.

Toasting frees Lucky Strike from impurities. 20,679 physicians recognize this when they say Luckies are less irritating than other cigarettes. That's why folks say: "It's good to smoke Luckies."

Note: Authorities attribute the enormous increase in Cigarette smoking to the improvement in the process of Cigarette manufacture by the application of heat. It is true that during the year 1928, Lucky Strike Cigarettes showed a greater increase than all other Cigarettes combined. This confirms in no uncertain terms the public's confidence in the superiority of Lucky Strike.

"It's toasted"

No Throat Irritation—No Cough.

Coast to coast radio hook-up every Saturday night through the National Broadcasting Company's network. The Lucky Strike Dance Orchestra in "The Tunes that made Broadway, Broadway."

© 1929, The American Tobacco Co., Manufacturers

SPORTS

ELK NINE WILL TANGLE WITH PITTSBURG

Manager George Shaw will send his Richmond Elk baseball club into battle with the Pittsburg nine at Pittsburg Sunday afternoon at 2:30 o'clock according to an announcement made yesterday.

Nothing is known of the Pittsburg team here as this game will be the first of the season. Pittsburgers are advertising the game throughout the county and a big crowd is expected to turn out.

The Elks split in two games here, losing to the El Cerrito team and defeating San Pablo in an extra inning contest.

Ual Dimmock will start on the mound for the local men, Shaw stated. Dutch Kogier and Compagana will be held in reserve.

Charlie Freine will be at first base and Patsy O'Keefe will be at second. Ted Cosso will hold down shortstop and Jackson Horefka will be at third. Stately Johnson and Rowland will be in the outfield and J. Compagna or Portoli will take turns behind the plate.

The postponed game between the Elks and Firemen may be played until late in June on account of a full schedule, Shaw stated.

Howitzer Five Wins Contest In San Jose

The Howitzer company basketball team, four members of which are Richmond men, defeated the team of Company H 159th infantry in San Jose Saturday night. The score was 30 to 22.

The Richmond team was outclassed during the first quarter of the game but got into swing toward the end of the half when the score stood 11 to 12 in favor of the Howitzer quintet.

Further excitement was added by Larry Gilpin sinking three baskets in the last two minutes of play. Gilbert Gadbury was high point man with a total of 18 points.

The Howitzer lineup was Barbieri 4, Gillian 6 forwards; Gadbury 81, center; Cornell 2, and Bockus, guards.

High Net Squad Meets Roosevelt

The Richmond high school tennis squad will meet the Roosevelt junior high school team at the city courts Friday afternoon. The high school team recently defeated Longfellow school in two matches. Sawyright, Potts, Thomas and Stewart started for the high school boys.

Kentucky Classic Favorites

Gauldoni Has Good Record With 'Stars'

According to a letter received here yesterday Wellington Gauldoni of Richmond is assured of a position as third string catcher on the Hollywood baseball club of the Pacific Coast league.

Gauldoni has played in about every practice game at the San Diego training camp of the club and his batting average up to date has been .[illegible].

Oscar Vitt, manager of the club in an interview in a San Diego paper praised Gauldoni highly declaring that he acted like a veteran catcher and is "a sweet little hitter."

Gauldoni was employed by the Santa Fe shops and played with the San Pablo ball club.

READ IT FIRST IN THE RECORD HERALD

Swimmer In Unusual Feat

JANE FAUNTZ, 17, of Chicago, who won the national championship in both the low springboard diving and the 100 yard breaststroke in the course of an hour.

Indoor Plane Sets New Mark

Vernon Rosa, instructor for the Richmond Junior Aviation club yesterday set a new indoor record for model planes when he flew an indoor tractor plane of his own design for four minutes 48 seconds. The plane touched the ceiling of the Roosevelt junior high school auditorium nine times before it finally landed.

Rain Playing Havoc With Track Contest

Members of the Richmond high school coaching staff, to-wit: Eddie Caine and Ivan W. Hill confess that they have lots of grief.

Last Friday afternoon a track meet with Lowell high school of San Francisco was scheduled. The meet was postponed until Saturday. Saturday it rained and the event was postponed until last night.

Last night came the final break: the meet was postponed again until this afternoon after school.

Unless a rain storm comes up or something else interferes the high school team will meet the San Franciscans today without fail.

Bush Uses New Infield Lineup

PASO ROBLES, March 11—(U.P.)—Manager Owen Bush reconstructed his Pittsburgh Pirate infield again in practice today. Sending Sparky Adams to third base and Dick Bartell to second. Pie Traynor remained at short and Earl Sheely at first. For the first time in over a week the entire squad was at the park.

Cubs Prepare For New Series

AVALON, Catalina, March 11—(U.P.) The Chicago Cubs crossed a rought section of water on their return trip here from Los Angeles after an exhibition series and took only a light workout this afternoon. Games will be played here Tuesday and Wednesday.

Richmond Y. L. I. Oakland Cagers To Meet Tonight

The Y. L. I. team of Richmond will face the the Oakland Y. L. I. cage team here tonight at the Roosevelt gymnasium in what is expected to be a hotly contested game.

In the last game Oakland defeated the local girls by two points. Oakland has since lost to Berkeley by two points and to Alameda by one point. Richmond defeated Berkeley and tied Alameda.

The usual lineup for Richmond will start with Helen Maloney and Cecilia Desmond as forwards; Irene Carey and Mary Gately centers; Agnes King and Helen Gately, guards.

High Nine To Play Oakland Aggregation

The Richmond high school baseball team will gallop into action against the St. Mary's high school squad of Oakland at the Berkeley field Friday afternoon after school, according to Coach Ivan W. Hill.

Accamazzo who has been pitching good ball for the local team, will probably be on the mound for the local.

In three games played so far this season, Hill's men have annexed two and have dropped one to the Alameda high school team in a practice game.

Malik Cagers, Oakland Y. M. I. To Meet Tonight

The Ben Malik basketball squad of Richmond will meet in a return game with the Oakland Y. M. I. at the old St. Mary's gymnasium in Oakland tonight. With half of their team on the sidelines last Thursday the Maliks were defeated for the first time this year.

Thursday night the team will go to Petaluma where it will play the Spartans there. The Spartans were semi-finalists in the P. A. A. tourney in the unlimited class.

Athletic Events Halted By Rain

Three athletic events in Richmond were postponed Sunday on account of the rain.

Two baseball games, one between the Richmond Elks and the Fire Department and another between the San Pablans and the Tenth Street Market team of Oakland had to be called off.

The Richmond Tennis club was scheduled to meet the Oakland club in the first of the inter club matches but this game was postponed until the end of the regular season.

Senators Will Play Braves

TAMPA, Fla., March 11—(U.P.)—The Washington Senators meet their first major league opponent Tuesday, facing the Boston Braves at St. Petersburg. Brown, Burke and Liska will pitch for Walter Johnson's men.

Braddock Wins Over Slattery

MADISON SQUARE GARDEN, March 11. — James J. Braddock, Jersey City light heavyweight scored a technical knockout over Jimmy Slattery of Buffalo after one minute and 12 seconds of fighting in the ninth round of a scheduled ten round bout before a crowd of 15,000 persons tonight.

ODELL IN MARTINEZ

Police Judge C. A. Odell was in Martinez yesterday in the interests of the estate of the late Homer G. Stidham of Richmond.

Leads British

Clown To Appear At Elks Meeting

Will Lea, an old time circus clown, will be the star entertainer at a session of the Richmond lodge of Elks tonight in the Elks' clubrooms. Lea is famous for his antics and entertainment as well as a health lecturer.

AT HOTEL CARQUINEZ

Arrivals yesterday at the Hotel yesterday were J. R. Forman of Fresno, Mr. and Mrs. M. Trask, R. L. Regan, B. A. Sandberg and F. H. Mund of San Francisco, Mr. and Mrs. A. M. Lyons of Reno; J. R. Anderson of Fresno and F. F. Engles of Los Angeles.

ROOFLESS
Oh How Good My Food Tastes!
FIT GUARANTEED
Roofless Plates ½ Price
are guaranteed to stick-tight in any mouth, and we solicit hard-to-fit mouths where the palate is hard or the bite close. Special Flex-O-Tite lining forms a suction that grips tight at all times. Whether you are eating, talking, laughing or sneezing.
BITE OR CHEW ANYTHING.
WHALEBONE RUBBER PLATES
Claimed to be the best plate ever made at a nominal price. Perfect Fit Guaranteed
$6.50
PLATES Relined $3.50
Non-Breakable Plates
The latest thing in plate making. Reproduces nature's rose-pink gums. Not a rubber plate. Not a vulcanite plate. We fully guarantee them. WERE $50. Now $25.
GOLD CROWN and BRIDGE WORK.... $4.00
Fillings as low as.....$1
Guaranted Painless Extracting
EXAMINATION FREE
Telephone Oakland 3883
DR. MASON
1330 Washington St.
Cor. 14th St. Upstairs
OAKLAND

30 Injured In Chicago Crash

CHICAGO, March 11.—UP—Thirty persons were injured today when an elevated express train rammed into the rear of another train which was waiting to take on passengers at the Marshfield station. Twelve of the injured were rushed to hospitals while the others were treated at the scene of the wreck.

Ganna Walska Enjoys Tour

CHICAGO, March 11 —(U.P.)— Mme. Ganna Walska announced today that she was well satisfied with her concert appearances in the United States and will return to Paris soon. The diva said she was impressed by the great advance made by women in business and politics since she last visited her husband, Harold F. McCormick here three years ago.

Duplex Cottage Permit Obtained

Home building in Richmond for this year, was given added impetus yesterday, when B. Schapiro obtained a permit to construct a single story Duplex cottage on Roosevelt avenue between Sixteenth and Seventeenth street. The work will cost $5000.

Miss N. L. Nesbit Registration Clerk

Due to a typographical error the name of Miss Nannie Nesbit 621 Bissell avenue was inadvertidly omitted from the list of registration deputies published last week. Miss Nesbit is still a deputy registration clerk and busily engaged in her work.

Henry Taken To Veteran Hospital

MARTINEZ, March 11.—E. D. Henry, former Richmond policeman who attempted suicide in his cabin in Redwood canyon several weeks ago, has been removed from the county hospital to the veterans' hospital at Livermore. His condition is said to be serious.

BIRTH RECORDED

The birth of Thomas J. Griffith, on March 6, to Mr. and Mrs. Thomas J. Griffith, 770 Thirty-second street was recorded yesterday with the City Health department.

Bert E. Scoble Joins Bull Office

Bert E. Scoble, local insurance salesman has been placed in the insurance department of the S. B. Bull real estate offices at 1205 Macdonald avenue according to an announcement made yesterday.

New Footwear For the Spring

The new styles in ladies shoes for this year are very attractive and very novel in design. It will pay you to visit our store and see the many styles we have on display.

Ladies new style arch support shoe. Coming in

Repair Department

Don't throw away your used shoes. There is much wear left in them. Bring them in and we will build them up so that half of your foot troubles will be eliminated.

B. B. Shoe Store
724 Macdonald Avenue

$52.50 to Chicago

Last Sale Date, March 17

Thru coach fares East have been so popular that the final sale date has been extended.

Similar low fare tickets to all Eastern points. Following are some examples:

Chicago	$52.50	Omaha	$40.00
Boston	86.23	New Orleans	47.50
New York	83.06	St. Paul	50.00
St. Louis	47.50	Denver	30.00

The "Pacific Limited" is well equipped for this coach-fare trip.

Southern Pacific

L. G. Eby. Phone Richmond 60

DOROTHY DARNIT — By Charles McManus

Advertising Rates

CLASSIFIED ADVERTISING RATES

2c Per Word Per Day
Minimum Charge 35c

CLASSIFIED INDEX:

1. Lodges and Meeting Notices.
2. Lost and Found.
3. Special Notice—Personals.
4. Help Wanted—Situations. Wanted.
5. Automobiles.
6. Business Directory.
7. Business Opportunities, Investments.
8. For Rent—Rooms, Houses, Lost and Found.
9. For Sale—Miscellaneous.
10. Wanted—Miscellaneous.
11. Real Estate for Sale.

1.—Lodge and Meeting Notices

KNIGHTS OF PYTHIAS — Richmond Lodge, No. 13 meets every Wednesday night at K. of P. hall, 5th St. near Macdonald. Visitors always welcome. H. C. Donnelly, C. C.; F. G. Blackhart, K. of R. and S.

ST. ANDREW'S SOCIETY — of Richmond and District —Meets second and fourth Wednesday at 8 p. m. in Richmond Club House. Scottish visitors are always welcome. Pres. W. J. MacDonald, 2217 Nevin ave. Phone Rich. 1553. See Geo Smith, 1831 Roosevelt avenue.

RICH. AERIE NO. 354 F. O. E. meets every Tuesday at 8 p. m. at the W. O. W. hall, 7th Macdonald. Feliz Baptisti, W. P. Phone Rich. 1008 W. W. McChristian, Secry. Phone Rich. 1085. A. G. O'Loan, 2031 Barrett Avenue, Phone Rich 443.

8—For Rent—Rooms, Homes, Apartments, Flats.

FOR RENT—5-ROOM HOUSE TWO garages. All modern, near Alavarado Park. Phone Rich 521-W. 2-26-6t.

FOR RENT —, 4-ROOM HOUSE. Rent $16.00 to right party. 441 19th St. Key at 448 19th St. 3 10 2t

FOR RENT—TWO 5-ROOM houses nicely furnished. Dunn and 23rd Call Rich. 1936. Garages 2 26 6t

FOR RENT—SIX ROOM FURNISHED house and garage; inquire at 232 Macdonald Ave., Telephone Rich. 2062. 3-2-2t.

FOR RENT—FURNISHED 5-ROOM house, garage, large yard. 169 23rd St. 2 21 tf.

FOR RENT—3 ROOM UPPER flat, furnished, garage, water. $20.00. Two room cottage furnished garage, water. $12.00. Corner 19th and Burbeck. 3-2-6t

FOR RENT — SUNNY 5-ROOM flat in good condition, with garage, $20.00 Key at Grocery 6th and Florida. 2 24 6t.

FOR RENT — 5-ROOM HOUSE with high basement and garage $25.00. 229 S. 4th St. Key at Grocery, 6th and Florida. 2-24-6t.

FOR RENT—MODERN 4-ROOM unfurnished cottage with garage 152-12th St. 2 24 6t.

FOR SALE OR EXCHANGE — 5 lots in San Francisco will exchange for lots in Richmond. Address owner W. B. Penland, 2729 Clinton Ave., Richmond. 2-24-3t.

11—Real Estate For Sale

Paulsen's TIPS!

FOR SALE OR LEASE
25 ft. lot on 17th St. next to the Santa Fe Track. Sale price $700 or lease $5.00 a month.

6 ROOM HOUSE—FINE LOCATION—$3500
Has hardwood floors, fireplace, three bedrooms, 1½ lo.s. High and dry. Garage. Shrubbery. Fences and outhouses. An exceptional buy. Easy terms.

4 ROOM HOUSE CLOSE IN $2900
Neat, modern bungalow, large lot, garage, fireplace, lawn. About three blocks from Macdonald. $350 down.

12TH ST. HOME—ONLY $3750.
Well built 5-room home. Rustic finish and in good condition. Garage. High and dry. 40-ft. lot. Good neighborhood north of Macdonald. $450 down—$37.50 a month.

PAULSEN REALTY SERVICE REALTORS
California Theatre Building
Telephone Richmond 828
Night Phone Richmond 2611-J

Exchange for Richmond or Berkeley

80 acres, 50 in alfalfa, balance ready for cotton or alfalfa. This is some of the choicest land in San Joaquin Valley. House, barn, tractor, and farming implements. Can lease for long term, if you don't want to live on farm. Land will produce 1000 lbs. of cotton per acre. With cotton 21 1-2cts. per lb., and alfalfa $20 per ton, makes this a very attractive property. Want residence, or apartment, will give splendid deal, clear for clear, or will assume, or take back mortgage for difference. This property will stand the closest investigation. Don't submit junk, or overpriced property. No agents.

E. J. CRANDALL,
With: CLAUDE E. CLARK CO.
715 Macdonald Ave., Richmond, California.

FOR RENT—FURNISHED 3-ROOM house and one seven room house. Inquire 712 Macdonald Ave. 2 2 6t.

WATSON'S BARGAINS
50 Ft. lot on 31st Sa. $475.00
50 Ft. lot on 41st St. $550.00
50 Ft. lot on 42nd St. $750.00
1202 Macdonald Ave., Phone Rich. 180

11—Real Estate For Sale

FOR SALE
NEW FIVE ROOM HOUSE ALL hardwood floors, garage, near Washington School and Natatorium
Mrs. H. G. STIDHAM
210 Washington Avenue Phone 868 or 920. tf.

FOR SALE — 4-ROOM STUCCO house, at cost. See property at 4115 Wall Ave., Pullman. owner on premises Saturday afternoon and Sunday. Phone Mr. Stone, Oakland 5586. 3 9 2t.

FOR SALE—MILK GOAT, REGISTER toggenberg and kid. Phone Fruit 8533-W. 5 26 tf.

FOR SALE OR TRADE—NEW 5-room modern stucco house 26x46 just being completed. 1½ block to car. 22nd and Ohio, just off 23rd St. Blvd. 3-7-6t.

11—Real Estate For Sale

How to Secure a Home in Mira Vista

Select your builder—
Then call at any one of our offices when one of our agents will gladly help you select a suitable lot with plans and arrange details for small down payment and reasonable installments.

M. A. HAYS COMPANY
REALTORS

OFFICES
2216 Macdonald Avenue
Rich. 898
476 San Pablo Avenue
Rich. 1464
Tulare and Barrett Aves.
Rich. 854
Oakland and San Francisco.

E. B. Bull Company
SPECIALISTS
Business and Industrial Properties
General Real Estate
Insurance

—Realtors—
Members
Richmond Real Estate Board
California Real Estate Association
National Real Estate Association

NEW 5 ROOM HOUSE MUST BE SOLD NEXT FEW DAYS AT SACRIFICE PRICE, LOT 50x100 and near school. Easy terms. Detached Garage.

WE HAVE SEVERAL FINE LOTS FOR HOMESITES AT THE RIGHT PRICE IN THE BEST PART OF RICHMOND.

IF YOU WANT TO GET A HOUSE, OR LOT TO BUILD A HOUSE ON DON'T FAIL TO GET IN TOUCH WITH US.

PLATE, VAUGHAN & METZ
REALTORS
INSURANCE & LOANS
916 Macdonald Avenue

9—FOR SALE— Miscellaneous

RADIOLA 25—EQUIPPED WITH indoor aerial and Philco charger, in good condition, just plug into your electric light socket, a bargain for some one at $54. Address Box "M G" care of Record-Herald. 1 17 tf.

COATS, DRESSES, FURS and fur coats. Factory samples, sizes 14 to 54. Huge stock, Dow's Wholesale Rms. 133 Kearney, nr. Sutter. Rm. 306. S. F. 9-1-tf

FERTALIZE your lawn and shrubs with sheep manure. 75c per sack, delivered. Phone Rich. 2097-W 3-8-6t

Wanted

WANTED — TWO YOUNG MEN and two young ladies can earn $5.00 to $10.00 daily. Pleasant, dignified work. Call immediately, 600 Macdonald Avenue. Phone Richmond 325. 3 8 6t.

WANTED—SMALL LOT IN EL Cerrito for cash. Box 528, El Cerrito. 3 7 3t.

GIRL DESIRES STEADY OFFICE work, 4 years general experience, knowledge of books, typing, comptometer, start at $80. Address Box "E. P." care Record-Herald. 2 27 tf.

PAINTING, PAPERHANGING, TINTING. Day or contract. First class work. Very reasonable. Small jobs a specialty. G. H. Brentner, 2123 Roosevelt Ave. Phone Richmond 1973-M.

SITUATION WANTED — WOMAN wants day work, laundry, cleaning, good cook. Richmond 1637-W. 2 9 1mo.

Sales People Wanted

Wanted, sales people for day or evening work placing MAJESTIC radios in homes of prospective buyers. No obligation to buy. Excellent pay. Call and see us. The Majestic Radio Shop, 1529 Macdonald Ave. 3 27 6t

IF YOU HAVE TROUBLE WITH YOUR
Automobile Electrical System
call
JOE'S BATTERY SHOP
Telephone Rich. 1456
1325 Macdonald Ave.

11—Real Estate For Sale

4 NEW BUNGALOWS
ON CLINTON BOULEVARD
(70 FEET WIDE)

These very desirable bungalows of five rooms and breakfast nook are constructed with the best of material by expert craftsmen.

They contain everything that the most fastidious person would desire in a modern up-to-date home.

They are situated in one of the most desirable locations in Richmond, with an assured future increase in value of the land. This is important.

The price is only $5500 and can be had upon very attractive terms.

See them and you will like 'em.

BURG BROS. INC.
RICHMOND PIONEER REALTORS
Burg Building
23rd and Macdonald—Phone 730

Now Is The Time To Buy
Real Estate in Richmond, Either a Home Or As An Investment

Macdonald Avenue is now and will always remain the Main business street. I have several large lots only one, two and three blocks from it on both sides between 6th and 16th streets.

Buy one and I will build a home to suit you, and sell it to you on easy terms, or cheap, for cash. Save time by walking to and from your work. They are sure to increase in value. This kind of property has made the greatest fortunes for many conservative investors.

A SPECIAL OFFERING

Owner having moved old house off of lot 50x112½ it now has gas, water and sewer mains in from front to back; also a good garage. Some fruit trees in back yard and two large palm trees in front yard. Located on 17th St. North, 2 blocks from Macdonald avenue. Price very low as owner needs money. Come and let me show you this lot and I will surprise at the low price.

50x112½ So. Side of Bissell between 14 and 15 Streets.
75x112½ West side of 14th Street, near Bissell Ave.
75x112½ Northwest corner of 14th and Chanslor Avenue.
75x112½ East Side of 13th, between Bissell and Chanslor. Fine location for apartment house, or for 2 residences.

GEO. W. McPHERSON Real Estate Insurance Licensed Broker
Exclusive agent for the Overland Tract
607 Macdonald Avenue Richmond, Calif.

TILDEN LUMBER CO.
E. M. TILDEN, *President*
PRICE :-: QUALITY :-: SERVICE
OFFICE AND MILL
15th and NEVIN, RICHMOND, CALIF.
PHONE RICHMOND 81
Yards: Oakland, Berkeley, Richmond, Crockett

7—Business Opportunities. Investments.

ZEB KNOTT
Certain-Teed Paints, Varnishes and Enamels.
All Grades of Wall Paper
PAINTING AND PAPER HANGING
319 North Seventh Street
ALL WORK GUARANTEED

EXCHANGE— WILL GIVE WELL furnished room, board and garage for nominal sum to refined quiet couple in exchange for about three hours services of wife. Box R10 Record-Herald. 1-2-3t.

"LET MAYER DO IT" IF YOU want your old suit made like new. Phone 452; cleaning, mending, repairing, or pressing. Work called for and delivered. Mayer's American Cleaning Works, 1116 Macdonald Avenue 4 11 tf

LOS ANGELES, CALIFORNIA
HOTEL LEE
WM. B. CLARK, PROPRIETOR
PHONES 107-43
Service, not unlike a well appointed, generously conducted home, without ostentation.
Commercial-Residential
Location central and unexcelled. Modern, European
Rates $1.50 without Bath, $3.00 Up with Bath
William Best Clark, Proprietor
GARAGE ADJACENT

Read It First In RECORD-HERALD

THE BEST IS NONE TOO GOOD
That's Why We Recommend
KELLY SPRINGFIELD TIRES
Cost No More Than Other TIRES
JOHNSON TIRE SERVICE
LUD JOHNSON
262 Fourteenth Street

FURRIERS

Remodeling and repairing. Fur collars and cuffs to match your coats. Richmond Fur Shoppe, phone Richmond 473, 602 Macdonald avenue. 1 26 tf.

HOTELS

A MERCHANTS LUNCH UNEXCELLED any where, served in our Coffee Shoppe 50c; Dining room, 85c. Permanent rates upon application. New Hotel Carquinez.

HARDWARE

FISHING TACKLE — —Everything for fishing, golf, tennis, the hunter and the athlete. Armstead's General Hardware, 734 Macdonald. Phone 30.

READ IT FIRST IN THE RECORD-HERALD

OAKLAND Shopping Guide for Richmond People
"Visit These Stores When In Oakland"

Amusements

JUST FOR FUN
HADES CAFE. Dine, Dance, French and Italian dinner specialties. 461 19th st., Oakland. M. Marbin, Prop.

Furniture

WICKER furn. repairing, stained cane seats; baby carriages. Western Wicker Works, 3135 San Pablo ave.

Bicycles

COLUMBIA, Pierce, Cadillac, Hartford. Bicycle and motorcycle repairing. Lowest prices. C. F. Solomonson, 472 12th st., Oakland

All Purpose Paints

OIL PAINTS $1.00 per gallon. Regular Price $2.00. Cut Rate Army & Navy Store, 615 Washington St. H. Alexander, prop.

Baby Chicks

Thorobred Stock. Lowest prices. Lyon & Buckeye Brooders. Garfinkles, 623 Washington St., Oakland.

Jazz Piano

Rapid course for beginners or advanced pupils. CHRISTENSEN, Oldest school of popular music in the United States. Oakland. 3847 Telegraph ave., Piedmont 1624.

Wallpaper and Paint

WALLPAPER SALE — 100,000 ROLLS: 2000 rolls sidewall 2c roll (with border at 5c yd.) 100 patterns at 5c to 15c roll; 200 patterns at 15c to 50c roll; 30,000 rolls 30-inch tapestries, etc. at 10c to 50c roll; Varnish tile, 20c roll; Special ceiling, 5c roll; big selection of Breakfast room designs. Dry wallpaper paste 12½c lb. Special prices on bundle lots of sidewall.
Flat white $1.95 gal. white enamel $1.95 gal. Floor enamel $2.40 gal. Graydrab paint (about 50 gals. in 3 shades) 90c gal. Outside white $1.35 gal.
D. J. CANTY CO.
958 16th St—Oak 6957
(1 Block west of Market street) Oakland

Office Furniture

Desks - CHAIRS-TABLES-FILES Bought, Sold, exchanged. New and used. Parish Desk Exchange 563 11th St. Near Clay.

Musical Goods

FREE SAX & CLARINET REEDS. Buy one and get one free. Broadway Music House 1911 Broadway, Capwell's Block. Buy-Sell-Exchange. New and Used Musical Instruments. Next door to Hades.

Picture Frames

All Sizes to 11 by 14 inches, Glass included. $1.00 each. SAAKE'S Cor. 16th & Clay, Oakland.

Shoe Repairing

GRAYS SHOE FACTORY
Specials. PANCO and COMPO Half soles for men and boys, 98c; Men's Leather Half Soles $1.00; Ladies' Leather Half Soles 75c; Ladies leather Heels 25c & 35c; Ladies rubber Heels 25c; Mens' & Boys' Rubber heels 25c. REMEMBER OUR PRICES ARE ALWAYS LOWEST. Gray's Shoe Factory 1608 San Pablo Ave., Oakland, Calif. Established 24 years.

Chesterfield Suites

Buy direct from the Factory and save. 3-PIECE MOHAIR CHESTERFIELD SUITE $95. $10 DOWN. NO INTEREST. Royal Upholstery Company, 1314 Clay street, Oakland

Chesterfield Sets

With or without beds. Easy terms. No red tape. Bell Chesterfield Bed Co., 512 14th street, Oakland.

Business Colleges

THE MARION MADSEN SCHOOL for business training. 532 Sixteenth st., Oakland, California. Phone Lakeside 7310.

GALLAGHER-MARSH. The school that trains each student individually. 570 17th st., Oakland, California Phone Oakland 1453.

Herbalists

FRANK WONG HIM. Leading herbalist. 1427 Market st. Oakland. Telephone Oakland 4735. "Herbs for Every Ill."

DON WOO
HERB Specialist. All ailments. Consultation free. 563 12th st., near Grove. Phone Oakland 4221.

DR. WONG HIM. 2031 Webster st., Oakland. Office hours 10 a. m. to 1 p. m. 2 to 6 p. m. Phone Lakeside 429

Mattresses

BEAR MATTRESS CO.
MATTRESSES made over, $3. New covers $2.50 and up. Day service. 3227 Filbert st., near San Pablo ave. Piedmont 3338.

Wicker Furniture

Repaired - Recolored - Reupholstered. Prices quoted. Art Rattan Works, East 12th St. & 24th Avenue, Phone Fruitvale 1175.

Rug Weaving

A. B. C. CARPET CLEANERS. Carpets washed on the floor. Renovates colors, kills moths and disease germs. 6701-3 San Pablo Ave. Phone Humboldt 5946, Oakland.

Luggage

LEATHER GOODS of All Kinds Repairing and Specialty work. Dog Supplies. W. A. HERMLE, 1024 Broadway, Oakland.

Eye Specialist

EYES TESTED — BROKEN LENS DUPLICATED — Oculists' prescriptions filled. Chas. H. Wood, 414-14th Street, Oakland.

Cloaks & Suits

COSGRAVES, 14th & Clay sts., Smart dresses, coats and millinery with convenient extended payments.

Radios

RADIO Clearing House. Radios and radio equipment. Open evening and Sundays. Phone Glencourt 5367, 1096 Broadway, Oakland, Calif.

CONVERT YOUR SET to A. C. and use your present B Eliminator and save half the cost. See Al Miller, 515-18th st., Oakland, Phone Lakeside 2192.

MUSICAL INSTRUMENT REPAIRING. Factory methods. We repair everything musical. A. B. Carpenter, 515 18th st., Oakland, Phone Lakeside 2192.

Sporting Goods

DINSMORE BROS., 1437 Franklin. Fishing tackle, guns, gun repairing, sport clothing, golf equipment.

Shoe Stores

When you get tired of paying fancy prices for high-grade shoes call at the APPLEGARTH Shoe Co., 714-16 Washington st., Oakland.

Sewing Machines

RENTED $2 month, delivered. For sale at $5 to $38 terms. Sewing Machine Exchange, 556 12th st., Oakland. Phone Lakeside 7186.

TUXEDOS

RENTED AND SOLD
SPECIAL, complete outfitt — $25.25. Orpheum Cleaners, 562-12th st., Oakland. Phone Lakeside 7754.

Vacuum Cleaners

Sold, rented, repaired. Electric washers. Guaranteed reconditioned cleaners. Walker, 638-14th Oak. 1358.

Bedroom Sets

Low Rent and overhead expense enable us to give you the lowest prices. H. C. Yost Furniture Co. 1911-1917 San Pablo Ave., Oakland.

Men's Clothing

The better kind—Hand Tailored, custom type clothes for Style-Wise Fellows who want to save. "Your Charge Account Invited." JOHNSON'S Exclusive Men's Store, 1209 Broadway, Oakland. Opposite Oakland Bank.

Singing Canaries

GUARANTEED $5.00 each. Cages—Gold Fish Aquariums. Hoeger & Harris, 1915 San Pablo Ave., Phone Oakland 2540.

Ca' Tales by Pusey

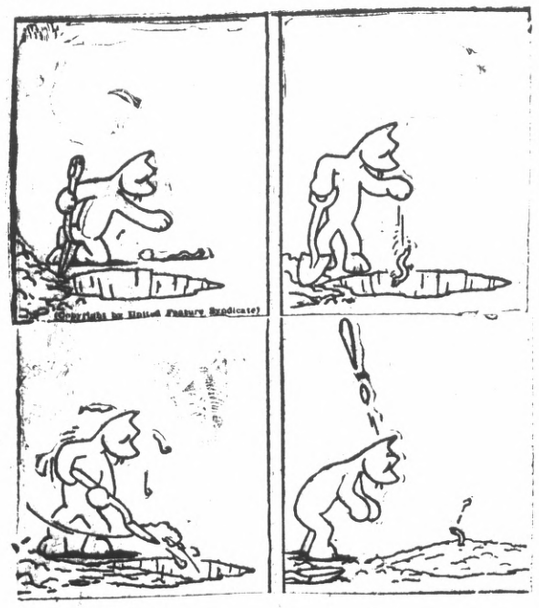

TUBBY Putting It Over on Brown.

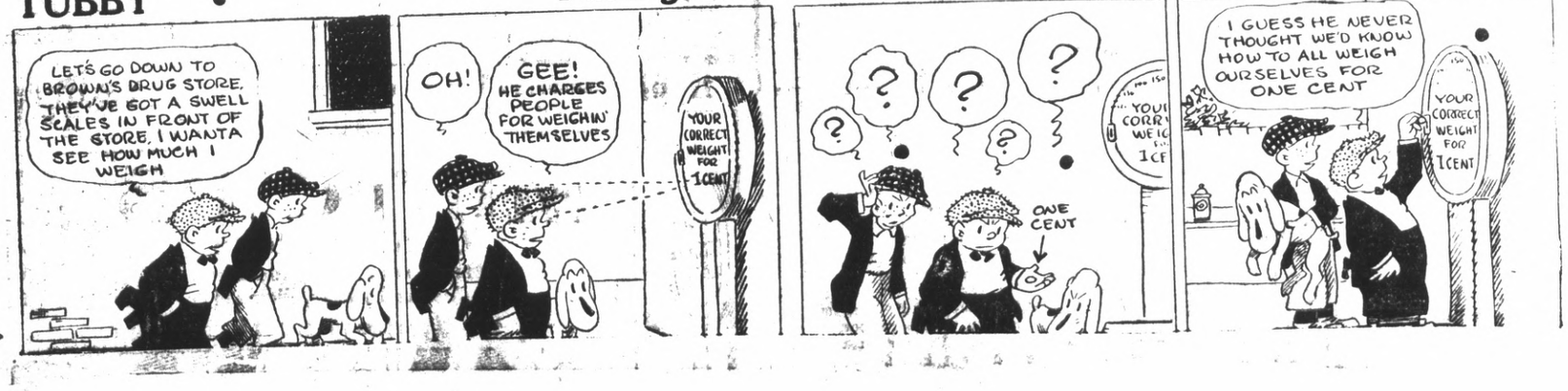

Diabetes and Heart Trouble Relieved

FONG WAN Eminently Successful Herbalist

Vallejo, Sept. 13, 1928
To Whom It May Concern:
I suffered from Diabetes, Heart Trouble and Nerves for some time. It seemed as though no relief could be had anywhere. Two months ago, however, I began to drink the Fong Wan Herbs and I soon realized their healing power. I am happy to testify that my troubles have been entirely overcome and that I now feel like a new woman. I am writing these few lines in order that others so afflicted may know where to find relief.
MRS. EMMA KENNEDY,
113 Main St., Vallejo, Cal.

People who wish to learn more about Fong Wan's knowledge of herbs and methods of healing should get his new book free at his office or mailed to any address upon receipt of 10c postage.

Fong Wan Herb Co.
576 TENTH ST., OAKLAND
Consultation free. Oakland 3767
Hours 9 to 7 daily, 9 to 12 Sunday

MONEY TO LOAN

MIRA VISTA HOME LOANS—6% flat, no brokerage. For information address RECORD-HERALD Box B-124. 1 24 6t.

Buyers' Guide

ICE

A CAKE OF ICE NEVER GETS out of order. We deliver daily. Ice depot service for your convenience 509 Macdonald Ave. Richmond. Ice Delivery Phone 53.

SALARY LOANS

$10.00 TO $50.00 QUICKLY
To The Many Workers
Rates lowest. No security, no publicity. Best and most private terms. What National banks do for big business, we do for the man or woman who works.
H. L. DRAKE,
607 Macdonald Ave.

BUILDING AND LOAN

6% On Your Account
Funds invested in first trust deeds on Richmond real estate under state supervision.
CALIFORNIA GUARANTEE BUILDING & LOAN ASSOCIATION
H. A. Johnston, Mgr. Rich. Office 6th & Macdonald. Tel. Rich. 352

BUILDING MATERIAL

FOR COAL, WOOD, GRAVEL, LIME and plaster Phone Rich. 262. We are exclusive agents for "Locklath," the fireproof wall board. E. K. Higgins Co. No. 3 Sixth street.

GARAGE

FREE CRANKCASE SERVICE Night storage $500 a month, day $3.50 month. Parking 25c. Repairing and service. Carquinez Garage, 920 Nevinave Ave, Phone Rich. 2534.

MONUMENTS

"MARK EVERY GRAVE" Fairmont Monument Works, Memorials, at Sunset View Cemetery, El Cerrito. E. W. M. Evans & Sons, props. Telephone Berkeley 5105.

PAINT GLASS

HOUSE PAINT MADE TO ORDER. Glass and glazing of all kinds. Mayhew Paint & Glass Co., agents. Frank W. Dunne pure paints. 11th and Nevin. Phone Rich. 534.

WHOLESALE HOUSES

CIGARETTES — $2.13 A CARTON. All bar goods, 24 in a box, 75c. Sugar, market price today $6 sack, market very strong. Gums 85c. Cash and carry. Extra charge for delivery. Richmond Wholesale company, open 12 to 7 p. m., 1212 Macdonald ave. Phone Rich. 1217.

SIGNS

Arnold SIGN CO.
127 11th Street
Phone Richmond 2227-J

COAL

On your next order of coal let us deliver Colorado Gem. It is hot and clean with no soot. Sold only at
LAMBRECHT'S
2207 Macdonald Avenue
Phone Richmond 1058

PAN PACIFIC IN WHARF OFFER

(Continued from Page 1)
not be further delays.

Offer Received

City Manager J. A. McVittie says the offer is now in the hands of the Parr Terminal company and it will likely be ready for submission to the city council this week.

It will be remembered that A. A. Brown was employed to make an inspection of the concrete piling and the wooden timbers that are to go into the wharf.

Then a dispute arose, and the city of Richmond and the Parr Terminal corporation employed Smith Emery and Company to make tests.

One of these reports submitted showed that the creosote used in dipping the wooden timbers, contained 30 percent lubricating oil.

Test Confirmed

Then H. J. Brunnier, the engineer in charge of the work, employed Abbott Hanks to make a test for him and this report confirmed the previous ones, that the creosote contained 30 percent lubricating oil.

The city of Richmond and the Parr Terminal corporation are insisting that the units shall be built according to specifications, and things came to a halt for a time.

Then came the offer from the manager of the concern at Los Angeles, Mr. Cyckler, to iron out the difficulties that existed. The concern offers to cover the concrete piles above the low water mark with an additional covering of hot asphalt. It also offers to not use the wooden timbers that are subject to salt water, or if they are used with the present creosoting fluid on them, an allowance will be made.

To Bear Expense

Another proviso in the tender is an offer on the part of the Pan Pacific Piling and Construction company to bear the expense for experts, that has been incurred by the city of Richmond, Parr Terminal corporation and H. J. Brunnier.

It is likely that no further objection will be made to the concrete piles, as those that have been driven have stood up well under the hammering they were subjected to.

EL CERRITO TO IMPROVE STREETS

The council of El Cerrito at its meeting Monday night instructed City Clerk Alice Morris to call for bids for the construction of a concrete culvert in Albemarle street 172 feet long to be received by the council on March 25.

The cost of construction will be paid out of the street improvement fund of the city.

Resolution of intention providing for the improvement of Albemarle street between Eureka and Lincoln avenues with a 30 foot roadway of asphalt macadam and concrete gutters, curbs and sidewalks was passed by the council.

Street Commissioner Peter Larson reported to the council that G. Ewing had offered to destroy the weeds on San Pablo avenue from Manila avenue to Fairmont avenue on the east side of the street and both sides of Fairmont avenue in the parkway and two feet inside of the sidewalk for one year for the sum of $252.10.

As the bid was for only a portion of San Pablo avenue and on one side of the street the council instructed that a bid be received for destroying the weeds on both sides of San Pablo avenue and for its entire length.

City Clerk Alice Morris was granted permission to hire a field man to do the assessing at $7.00 per day.

No action was taken by the council on the installation of a gasoline pump and storage tank as some of the council thought that the cost of installation would amount to as much as the city would have to pay for gasoline in the next year and a half.

Councilman J. R. Beck reported that he had received bids for gasoline at the present time of ten cents per gallon and one bid provided that the price per gallon would not exceed 13 cents per gallon for a period of three years and the cost of the pump and storage tank would be $120.33. The matter was laid for one week to see if better prices could not be secured on the installation of the pump and tank.

The Catholic Federation of El Cerrito was granted a permit to hold a dance in El Cerrito hall on April 19.

A petition with about 15 signatures protesting any action of the council granting Fire Chief Arthur Byrd an allowance of $15.00 per month for the upkeep of his automobile on account of receiving free rent, lights and gas from the city was placed on file.

Bids on the printing for the city of El Cerrito for the coming fiscal year submitted by the Park Printing company, Wobblers Inc., Trade Typesetting and Printing Co., East Bay Printing Co. and the El Cerrito Journal were laid over for one week for consideration.

Police Judge J. F. Plank reported fines collected for the violation of the motor vehicle act of $1014 and for violations of city ordinances of $963 during the month of February.

Tax Collector R. R. Caeck reported collections of $582.09 for the month of February.

Building permits with a valuation of $19,343 were issued during February according to the report of Building Inspector H. E. Wood.

Fire Chief Arthur Byrd reported the fire loss for the month of February of $200.

You can do better at The Ashby

Complete Home Furnishers

The Ashby FURNITURE CO. ADELINE and ALCATRAZ

NEW TODAY

AMBITIOUS MEN—Big Pay. Let us service your application for service in Foreign countries. Satisfaction guaranteed. Write Tropical Service Bureau, 14,606 Alma, Detroit, Michigan. 3 12 1t

NOTICE

Beacon Chapter No. 283, O. E. S. members are requested to meet at the Masonic Hall, 12 o'clock, Tuesday, March 12, 1929, to attend the funeral of our late sister Jane Moscrop.

(Signed) HAZEL SEARS, Associate Matron.

NOTICE

The new business department of Contra Costa County Bldg. & Loan Association has openings for two reliable young ladies or young men who are qualified to meet the public. Call at 600 Macdonald Ave. 3 12 4t

Bombay Street During Riots

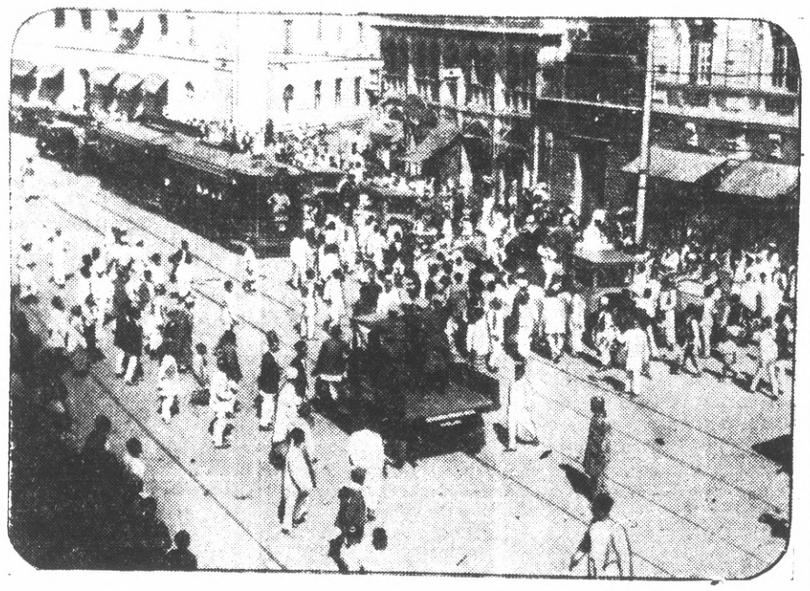

STREET SCENE in Bombay at the height of the recent rioting. Agitators are haranguing a gathering as Indian police arrive in a lorry to break up the meeting.

CALLES TROOPS MARCH ON REBELS

(Continued from Page 1)
tion. All will be courtmartialed. Dr. Emanuel Casabuare, government spokesman, said he had no knowledge of whether Escobar's men had evacuated Torreon as reported but that it probably was true. The federal troops under Juan Almazan were still enroute toward Torreon from Monterrey. Apparently their progress was slow because of interrupted communication.

Regarding the situation on the west coast where the rebel menace from Sonora is greatest it was announced that an advance guard of 500 Sonora rebels operating in the state of Sinaloa had reached Quila no far south of Culiacan in Sinaloa. Dr. Puig informed correspondents that the total strength in the west including those in Sinaloa and Sonora was less than 500. He denied that the rebels had taken Mazatlan important Sinaloa port as reported.

BATTLE FOR NORTH CONTROL STARTS

NUEVO LAREDO, N. L. Mexico, March 11—UP—First skirmishes in what apparently is the prelude to bigger battle that will determine whether the federal government or the revolutionary faction is to control northern Mexico were fought today at Peredon an important railroad junction 50 miles south of here.

Fighting started shortly after noon between an advance guard of federals, part of the force under the command of Gen. Juan Almazan and a rear detachmen belonging to the rebel army of Gen. Gonzol Escobar. Reports were indefinite as to casualties and intensity of fighting but so far as could be learned neither side suffered considerable loss.

Firing opened and continued intermittently during the afternoon but the situation had quietened tonight with neither side attempting to make an issue of the fray. This first contact of major federal and rebel armies in this sector indicated however that the larger and decisive contact expected to be fought near here may not be far away.

REBELS, FEDERALS REINFORCE ARMISS

NOGALES, Ariz., March 11.—UP—Rebel columns in north central Mexico and on the west coast of the republic were being reinforced in haste tonight as revolutionary leaders anticipated major conflicts in those sections.

Battles were expected near Canitas, state of Zacatecas, and Mazatlan, in Sinaloa.

Gen. Francisco Manzo, commander of the Sonora zone, left Nogales, Sonora today with 2000 followers, many of them Yaqui Indians to strengthen the force of Gen. Gonzalo Escobar, supreme head of the revolution.

Clash Imminent

Gen. Escobar is operating in the states of Durango San Luis Potosi and Coahuila. A federal column led by Plutarco Elias Calles, minister of war, is as Canitas, in the adjoining state of Zacatecas, and a cash is believed imminent.

A rebel force under Gen. Fausto Topete, of Sonora, resumed its journey south from Navajoa, Sonora, today to join Gen. Ramon Iturbe and Ricardo Topete, who are advancing on Mazatlan, Sinaloa, with a force of 2500 men.

Advance on Mazatlan

Previously the rebels announced the fall of Mazatlan but later admitted the capture had not been effected. Generals Hurpf and Ricardo Topete were reported advancing in parallel lines about 75 miles north of Mazatlan, an important seaport.

Gen. Francisco Borquez, commanding Nogales, made the announcement on rebel movements. He said that Gen. Amada Aguirre, governor of the southern section of the state of Lower California, had arrived at Cyamas, Sonora by steamer to support the revolt. Gen. Borquez said Gen. Aguirre headed 1300 troops but federal sources scoffed at the figure and placed it at 70.

Gen. Aguirre is expected to proceed south to join the rebel forces in the vicinity of Mazatlan.

March On Capital

In southwest Mexico Gen. Claudio Fox is marching through the state of Oaxaca, from the city of that name toward Mexico City, it was announced. It was claimed that he was proceeding east to support Gen. Jesus Aguirra, who formerly held Vera Cruz.

Before joining Gen. Escobar in the Canitas region, Gen. Manzo will combine his forces with other troops it was announced. Gen. Manzo is expected to join Gen. Miguel Valle, carior of Juarez and Gen. Marecel Caraveo, governor of Chihuahua. Their combined force will total 10,000 men, Gen. Borquez said. He gave Gen. Escobar's position today as at Vanegas in the state of San Luis Potosi.

REVOLT OVER IN VERA CRUZ REPORT

MEXICO CITY, March 11—(U.P.)—The rebellion has been ended in the state of Vera Cruz and Gen. Jesus M. Aguirre, its leader, deserted by the last of his men, is a fugitive in the hills, the government announced today.

The army of War Minister Plutarco Calles was mobilized at Canitas, railroad center of the state of Zacatecas, preparing for a crushing advance against the rebels in the northwest. Calles' men worked day and night repairing the rail lines wrecked by the rebels and Calles was arranging for an early attack on Durango and Torreon, where the rebel strength is concentrated.

Official Report

A communique issued by the government today follows:

"The rebellion in Vera Cruz is definitely quashed. Gen. Miguel M. Acosta telegraphed to the presidencia that after a conference with former Gen. Juan Cardona he had obtained the unconditional surrender of the troops which still remained with Aguirre.

The troops which surrendered have been re-concentrated after being disarmed at Juanita. All officers have been ordered to report to Gen. Acosta at Acueta.

"Former Gen. Simon previously had petitioned that his life and the life of his brother, ex-Gen Jesus M. Aguirre, be respected, but the president replied that he could not prevent their being consigned to military tribunals. Federal troops are now pursuing them in the Xoteapam hills.

Railroads Repaired

"The northern campaign continued without important developdevelopments. Gen. Calles' headquarters remains at Canitas. After repairing the railroad by day and night, he is arranging to advance on Durango and Torreon. Their early occupation is expected with the disintegration of the disloyad forces."

The government, which contended that the majority of the rebel troops were being misled into thinking they were fighting for the government, was counting on large-scale defections when the troops discovered their error. Government propaganda was being dropped into their camps by airplane. A thousand rebels deserted and joined the federal forces at Canitas last night.

General Foes

Gen. Francisco Urbalejo, Yaqui leader who controlled the rebel strength in that section, fled from Canitas with only 30 of his men and the capture of that city was bloodless.

Calles evidently planned to pacify north-central Mexico completely, then move with augmented forces against the strongly entrenched rebel forces in Chihuahua, Sonora and Sinaloa.

Mark M. Condron Goes To Memphis

Mark M. Condron, government draughtsman, has left Richmond for Memphis, Tenn., where he will do government work on the Mississippi. He will devote his time to designing dredges for river work. Mrs. Condron and their son Virgil expect to join him there in June.

Aahmes Temple To Entertain Masonic Groups

Aahmes Shrine temple of Oakland will entertain members of the Scottish Rite Bodies, Knights Templars and their ladies at an open house Friday evening according to Clare D. Horner, illustrious potentate of Aahmes temple.

There will be a program of dancing, a whist party and entertainment. C. Earl Brooks is chairman of the committee on arrangements assisted by Jackson Block, vice chairman.

The reception committee will be headed by Edward Hughes, trustee of Aahmes temple. All shriners and their ladies are cordially invited to this affair states Horner.

3 Initiated By Scout Troop 4

Three boys were initiated by the members of Troop No. 4 of Richmond Boy Scouts last night in the Scout hall under the direction of Scoutmaster A. S. Lilly.

First aid instructions were given to the boys and a signalling contest was held. A Simms was the winner.

Games were played and the troop was dismissed by Senior Patrol Leader John Garsides.

Hi-Y Club Executives Board Meets

An executive session of the Hi-Y club was held last night in the Y. M. C. A. to ballot upon prospective new members of the organization. Ten applications were acted upon favorably and initiation will be held March 19.

A meeting of the club will be held tonight with Charles Maliani, president, presiding.

Prison Head To Speak At Y Meet

E. M. Stigers, director of education at San Quentin prison, will be the speaker of the evening at the annual dinner of the Y. M. C. A. in headquarters Monday night. Stigers will take as the subject of his address "What Happens to Our Boys."

Demonstration of work will be presented together with the annual report of Roynold Carlson. The event is open to all members and friendst of the organization. The committee in charge of arrangements is composed of W. T. Helms, E. George Harlow and Clyde Parker.

REMODELING PERMIT

A LaGrande, who owns a building at the corner of Standard and Santa Fe avenue, was last night granted a special permit by the council to remodel the structure.

MILTON'S Great 3-Day

TODAY
WEDNESDAY — THURSDAY

Ladies' extra fine silk satin twill Bettina **COSTUME SLIPS.** Hemstitched top. Arrowhead stitching to prevent pleat from ripping. French seams. Pink, peach, white, gold, orchid, green and others. Sizes 36 to 44 ..... **$1.00**

Ladies fancy **BROADCLOTH SHORTS**—Nice assortment to choose from — Greens, tans, blue mixtures. Yoke waist band. All sizes ..... **2 for $1**

Yoke band, heavy 42 gauge flat lock **BLOOMERS.** Nile green, peach, pink, orchid coral **$1.00**

BOYS' GRAY MOTTLED UNIONS—Med. weight, silk trimmed short sleeves—knee length. Sizes 30, 32, 34 ..... **2 for $1**

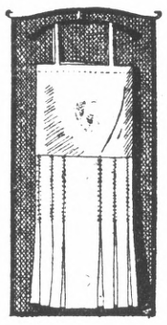

Ladies' fine gauge **RAYON PANTIES AND STEP-INS**--Beautifully tailored Trimmed with rayon or broadcloth fabrics. To see these is to appreciate them. Fancy rayon and broadcloth yoke, waist band to match **$1.00**

LADIES' GARTER BELTS—Girdle style. Back and front garters. Silk stripe pink coutil. Side fasteners. Medium, large ..... **2 for $1**

SPRING AND SUMMER DRESSES—Wonderful values in spring dresses. Made of standard 64 prints. Good quality percale. Raglan sleeves, good styles. V-neck with turned back tabs in front or with piping to match. Fancy patterns. Small medium, large ..... **2 for $1**

CHILDREN'S KNITTED UNDER WAISTS, Acorn brand. Button front. Waist buttons for pants or panties. Sizes 2 to 10 ..... **4 for $1**

GENUINE BROADCLOTH SMOCKS—With or without cretonne trimming to match. Single or double breasted. Blue, pink, peach, green, Sizes, small, med., large **$1.00**

MEN'S FANCY RAYON SOX-Bright fresh spring colors, patterns. Each pair reinforced. Sizes 9 9 1-2, 10, 10 1-2, 11 11 1-2, 12 ..... **4 prs $1**

Boys' 220 indigo dyed blue denim **OVERALLS**—High back bib, patch knees. Sizes 4 to 15 ..... **$1.00**

Boys' wide bottom **SAILOR JEANS**—Blue indigo dyed denim. All sizes **$1.00**

MEN'S MEDIUM LIGHT WEIGHT UNIONS — Chalmers make, spring needle rib. Ecru or white Short sleeves, long legs. Sizes 34 to 46 ..... **$1.00**

MEN'S HEAVY WEIGHT COTTON COMBED RIB UNIONS—Ecru. Long sleeves, long legs. Sizes 36 to 44 ..... **$1.00**

Ladies' Full Fashioned Hosiery

New, perfect, lustrous, regulation square heel hosiery of exceptional quality; smart shades to complete Spring costumes. Honey beige, grain, light gun metal, atmosphere, French nude, champagne, Cuban sand. 8½-10 **$1.00**

LADIES' GOWNS—Made of Windsor Washanredy Krinkle crepe. Much detail work including hand embroidered fancy neck trimmings. Round, square, V-neck. Orchid, peach, pink, white. All sizes **$1.00**

Ladies' fine count broadcloth **HOOVER APRONS.** White. Shawl collar. Belt, deep hem. Sizes. small, medium and large **$1.00**

Children's high grade **BROADCLOTH BLOOMERS.** Mercerized, well made. Pink, white, peach ..... **5 prs. $1**

LADIES' LONG ENGLISH RIB HOSIERY. Assorted lengths to box. Exceptionally good fitting. Will outwear the average. Ribbed from top to toe. Champagne. French nude, grain. 8 1-2 to 10 ... **5 prs. $1**

CHILDREN'S LONG ENGLISH RIB HOSIERY. Famous Durham lisle finish. Two thread toe and heel. Camel, French nude. Sizes 6 1-2, 7, 7 1-2, 8, 8 1-2 9, 9 1-2 ..... **5 prs $1**

INFANTS' ½ SOX. Solids or fancy designs. Plain or fancy roll tops to match. Rayons, cotton or mercerized yarns. Sizes 4 to 7 1-2 ..... **5 prs. $1**

CHILDREN'S 5-8--3-4 HOSE in many new fancy designs and patterns. Rayons, silks, mercerized fabrics. Practical for boys or girls Sizes 6 to 9. The regular 50c line .... **3 prs. $1**

INFANTS' SILK-WOOL BANDS— Slips over the head. Closed front. No sleeves ..... **4 for $1**

CHILDREN'S KNITTED UNDER PANTS— With bands to button on. French legs. White. Sizes 1, 2, 3..... **4 for $1**

Infants' Shirts
Medium good weight. Double front with ties at sides or pin back. Button front. Long sleeves. Sizes 2 to 6 ..... **4 for $1**

MILTON'S
Quality Store
"WHERE THRIFT MEETS QUALITY"
727 Macdonald Avenue, Richmond

THIS IS NATIONAL BUSINESS WOMEN'S WEEK

Of the eight million women gainfully employed in the United States, 4,329,741 are engaged in the businesses and the professions.

It is, therefore, fitting that the week—March 10 to March 16—should be set aside to call attention to the increasing number of American business women and the importance of the part they play in community life.

"Every Business Woman a Saver"

Thrift is emphasized by the National Federation of Business and Professional Women's Clubs, largest organization of business women in America. There are over 52,000 members in 1000 local clubs of which the Richmond, California club is active—befitting the type of city it represents.

Women are employed in 537 out of the 572 occupations listed in the last census . . . . 8,549,511 women — some are doctors, designers, draughtsmen, dentists, chemists, technical engineers, inventors, aviators, theatrical producers. All are a help to the community and nation in which we live.

"At least a high school education for every business girl"

The major project of the Federation is the insuring of at least a high school education to every business girl. In its 960 clubs it has 436 educational loan funds, by means of which thousands of girls have been enabled to secure a satisfactory education.

LOCAL OFFICERS:

Mrs. Winifred E. Burdick, President
Dr. Irene Jenkins, D. C., First Vice President
Miss Hattie Ferrasci, Second Vice President
Miss Marjorie Hagerty, Recording Secretary
Mrs. Helen Kingsbury, Corresponding Sety.
Miss Marie A. Whitesides, Treasurer
Mrs. Emma Genzel Auditor
Mrs. Rosa Powell, Parliamentarian